

**CERNER CORPORATION, CERNER HEALTH
SERVICES, INC., ALLSCRIPTS HEALTHCARE
SOLUTIONS, INC., EPIC SYSTEMS CORPORATION,
and EPIC HOSTING, LLC's
EXHIBIT 1001**



US005715451A

United States Patent [19]

Marlin

[11] Patent Number: **5,715,451**
[45] Date of Patent: **Feb. 3, 1998**

[54] **METHOD AND SYSTEM FOR
CONSTRUCTING FORMULAE FOR
PROCESSING MEDICAL DATA**

[75] Inventor: **Tom Marlin**, Edmonds, Wash.

[73] Assignee: **SpaceLabs Medical, Inc.**, Redmond,
Wash.

[21] Appl. No.: **504,703**

[22] Filed: **Jul. 20, 1995**

[51] Int. Cl.⁶ **G06F 17/30**

[52] U.S. Cl. **395/615; 395/202; 395/203**

[58] Field of Search **395/615, 202,
395/203; 364/413.02, 413.09, 413.01, 413.06;
128/642, 670, 671**

[56] **References Cited**

U.S. PATENT DOCUMENTS

4,878,175	10/1989	Borden-Paul et al.	395/203
5,018,067	5/1991	Mohlenbrock et al.	364/413.02
5,072,383	12/1991	Brimm et al.	364/413.02
5,077,666	12/1991	Brimm et al.	364/202
5,199,439	4/1993	Zimmerman et al.	128/670
5,235,510	8/1993	Yamada et al.	364/413.02
5,262,943	11/1993	Thibado et al.	364/413.01
5,265,010	11/1993	Evans-Pageneli et al.	364/413.02
5,299,119	3/1994	Kraf et al.	364/413.06
5,307,262	4/1994	Ertel	364/413.01
5,307,263	4/1994	Brown	364/413.09
5,348,008	9/1994	Bornn et al.	128/642
5,375,604	12/1994	Kelly et al.	128/671
5,404,292	4/1995	Hendrickson	364/413.02
5,546,580	8/1996	Seliger et al.	395/615

OTHER PUBLICATIONS

Kahn et al, Extensions to the time-Oriented Database Model
Support Temporal Reasoning in Medical Expert Systems,
Internet, abstract, Apr. 1991.

Kahn et al, Model-Based Interpretation of Time-Varying
Medical Data, Internet, abstract, Dec. 1989.

Collet et al, Real-Time Trend Analysis for an Intensive Care
Unit Patient Data Management System, IBEE, pp.337-344,
Jun. 1990.

"System Administrator Guide," SpaceLabs Medical, Inc. PC
Chartmaster, pp. Calcs-1-Calcs-6, 1994.

Primary Examiner—Wayne Amsbury

Assistant Examiner—Frantz Coby

Attorney, Agent, or Firm—Seed and Berry LLP

[57] **ABSTRACT**

A method and system for constructing formulae for processing medical data is provided by a formula construction facility. In a preferred embodiment, the facility displays a list of time-indexed medical values. A user selects the name of a time-indexed medical value from the displayed list. The facility also displays a list of time intervals for qualifying individual values of the identified time-indexed medical value. The user similarly selects an interval from the displayed list of time intervals. The facility further displays a list of functions for reducing the individual values of the selected time-indexed medical value whose effective times are within the identified time interval to a single value. In response, the user selects a function from the displayed list of functions. The facility then stores a formula for applying the selected function to individual values of the selected time-indexed medical value whose effective times are within the selected time interval in order to reduce the individual values to a single value.

14 Claims, 10 Drawing Sheets

CERNER CORPORATION,
CERNER HEALTH
SERVICES, INC.,
ALLSCRIPTS HEALTHCARE
SOLUTIONS, INC., EPIC
SYSTEMS CORPORATION,
and EPIC HOSTING, LLC's

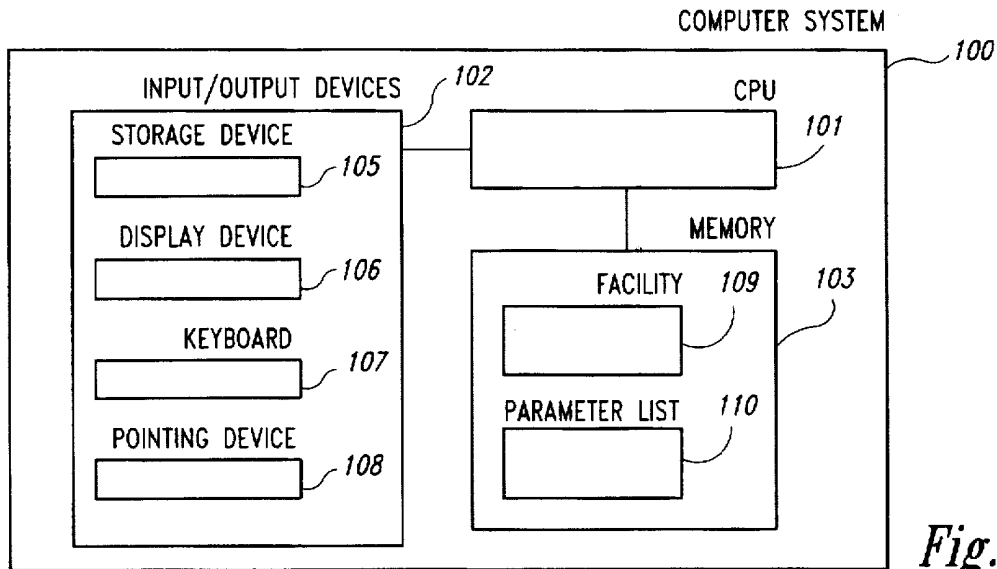

CERNER CORPORATION, CERNER HEALTH SERVICES, INC., ALLSCRIPTS HEALTHCARE SOLUTIONS, INC., EPIC SYSTEMS CORPORATION and				
EVENT TIME	EVENT VALUE	ENTRY TIME	WHO ENTERED	HEART RATE PARAMETER
4:15pm	54	4:15pm	Alan Corbin	
4:45pm	55	5:55pm	Alan Corbin	
5:50pm	62	5:55pm	Sandra Way	
6:30pm	60	6:30pm	Sandra Way	
7:30pm	58	7:35pm	Sandra Way	
		⋮		

Fig. 2

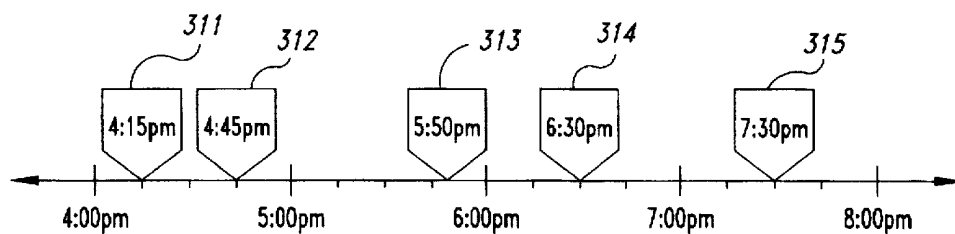

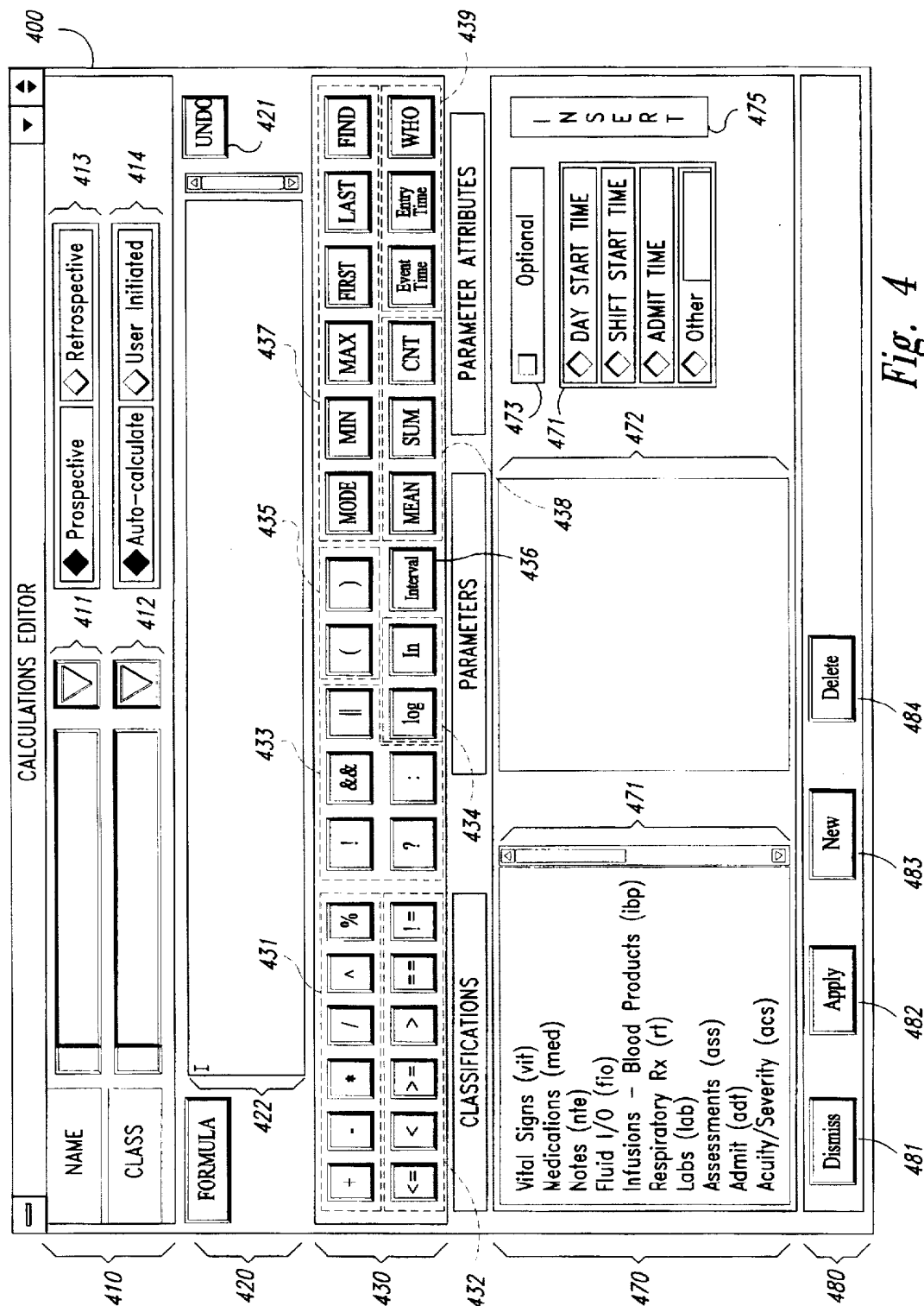

Fig. 4

CALCULATIONS EDITOR

410

NAME: Highest Recent Heart Rate **411** ☐ Prospective ☒ Retrospective **413**

CLASS: Vitals (vit) **412** ☒ Auto-calculate ☐ User Initiated **414**

420

FORMULA: **421**

430

431 **433** **435** **437**

432

CLASSIFICATIONS

Vital Signs (vit)
Medications (med)
Notes (nte)
Fluid I/O (rio)
Infusions - Blood Products (ibp)
Respiratory Rx (rt)
Labs (lab)
Assessments (ass)
Admit (adt)
Acuity/Severity (acs)

PARAMETERS

434 **436** **438** **471**

PARAMETER ATTRIBUTES

439

☐ Optional **473**

☒ DAY START TIME **471**

☒ SHIFT START TIME **472**

☒ ADMIT TIME

☒ Other

475 **INSERT**

480

481 **Dismiss** **482** **Apply** **483** **New** **484** **Delete**

Fig. 5

CALCULATIONS EDITOR

410

NAME: Highest Recent Heart Rate **411** ☒ Prospective **413** ☐ Retrospective

CLASS: Vital Signs (vit) **412** ☒ Auto-calculate **414** ☐ User Initiated

420

FORMULA: **422**

430

431

432

433

434

435

436

437

438

439

440

441

442

443

444

445

446

447

448

449

450

451

452

453

454

455

456

457

458

459

460

461

462

463

464

465

466

467

468

469

470

471

472

473

474

475

480

481

482

483

484

485

486

487

488

489

490

491

492

493

494

495

496

497

498

499

500

501

502

503

504

505

506

507

508

509

510

511

512

513

514

515

516

517

518

519

520

521

522

523

524

525

526

527

528

529

530

531

532

533

534

535

536

537

538

539

540

541

542

543

544

545

546

547

548

549

550

551

552

553

554

555

556

557

558

559

560

561

562

563

564

565

566

567

568

569

570

571

572

573

574

575

576

577

578

579

580

581

582

583

584

585

586

587

588

589

590

591

592

593

594

595

596

597

598

599

600

601

602

603

604

605

606

607

608

609

610

611

612

613

614

615

616

617

618

619

620

621

622

623

624

625

626

627

628

629

630

631

632

633

634

635

636

637

638

639

640

641

642

643

644

645

646

647

648

649

650

651

652

653

654

655

656

657

658

659

660

661

662

663

664

665

666

667

668

669

670

671

672

673

674

675

676

677

678

679

680

681

682

683

684

685

686

687

688

689

690

691

692

693

694

695

696

697

698

699

700

701

702

703

704

705

706

707

708

709

710

711

712

713

714

715

716

717

718

719

720

721

722

723

724

725

726

727

728

729

730

731

732

733

734

735

736

737

738

739

740

741

742

743

744

745

746

747

748

749

750

751

752

753

754

755

756

757

758

759

760

761

762

763

764

765

766

767

768

769

770

771

772

773

774

775

776

777

778

779

780

781

782

783

784

785

786

787

788

789

790

791

792

793

794

795

796

797

798

799

800

801

802

803

804

805

806

807

808

809

810

811

812

813

814

815

816

817

818

819

820

821

822

823

824

825

826

827

828

829

830

831

832

833

834

835

836

837

838

839

840

841

842

843

844

845

846

847

848

849

850

851

852

853

854

855

856

857

858

859

860

861

862

863

864

865

866

867

868

869

870

871

872

873

874

875

876

877

878

879

880

881

882

883

884

885

886

887

888

889

890

891

892

893

894

895

896

897

898

899

900

901

902

903

904

905

906

907

908

909

910

911

912

913

914

915

916

917

918

919

920

921

922

923

924

925

926

927

928

929

930

931

932

933

934

935

936

937

938

939

940

941

942

943

944

945

946

947

948

949

950

951

952

953

954

955

956

957

958

959

960

961

962

963

964

965

966

967

968

969

970

971

972

973

974

975

976

977

978

979

980

981

982

983

984

985

986

987

988

989

990

991

992

993

994

995

996

997

998

999

1000

1001

1002

1003

1004

1005

1006

1007

1008

1009

1010

1011

1012

1013

1014

1015

1016

1017

1018

1019

1020

1021

1022

1023

1024

1025

1026

1027

1028

1029

1030

1031

1032

1033

1034

1035

1036

1037

1038

1039

1040

1041

1042

1043

1044

1045

1046

1047

1048

1049

1050

1051

1052

1053

1054

1055

1056

1057

1058

1059

1060

1061

1062

1063

1064

1065

1066

1067

1068

1069

1070

1071

1072

1073

1074

1075

1076

1077

1078

1079

1080

1081

1082

1083

1084

1085

1086

1087

1088

1089

1090

1091

1092

1093

1094

1095

1096

1097

1098

1099

1100

1101

1102

1103

1104

1105

1106

1107

1108

1109

1110

1111

1112

1113

1114

1115

1116

1117

1118

1119

1120

1121

1122

1123

1124

1125

1126

1127

1128

1129

1130

1131

1132

1133

1134

1135

1136

1137

1138

1139

1140

1141

1142

1143

1144

1145

1146

1147

1148

1149

1150

1151

1152

1153

1154

1155

1156

1157

1158

1159

1160

1161

1162

1163

1164

1165

1166

1167

1168

1169

1170

1171

1172

1173

1174

1175

1176

1177

1178

1179

1180

1181

1182

1183

1184

1185

1186

1187

1188

1189

1190

1191

1192

1193

1194

1195

1196

1197

1198

1199

1200

1201

1202

1203

1204

1205

1206

1207

1208

1209

1210

1211

1212

1213

1214

1215

1216

1217

1218

1219

1220

1221

1222

1223

1224

1225

1226

1227

1228

1229

1230

1231

1232

1233

1234

1235

1236

1237

1238

1239

1240

1241

1242

1243

1244

1245

1246

1247

1248

1249

1250

1251

1252

1253

1254

1255

1256

1257

1258

1259

1260

1261

1262

1263

1264

1265

1266

1267

1268

1269

1270

1271

1272

1273

1274

1275

1276

1277

1278

1279

1280

1281

1282

1283

1284

1285

1286

1287

1288

1289

1290

1291

1292

1293

1294

1295

1296

1297

1298

1299

1300

1301

1302

1303

1304

1305

1306

1307

1308

1309

1310

1311

1312

1313

1314

1315

1316

1317

1318

1319

1320

1321

1322

1323

1324

1325

1326

1327

1328

1329

1330

1331

1332

1333

1334

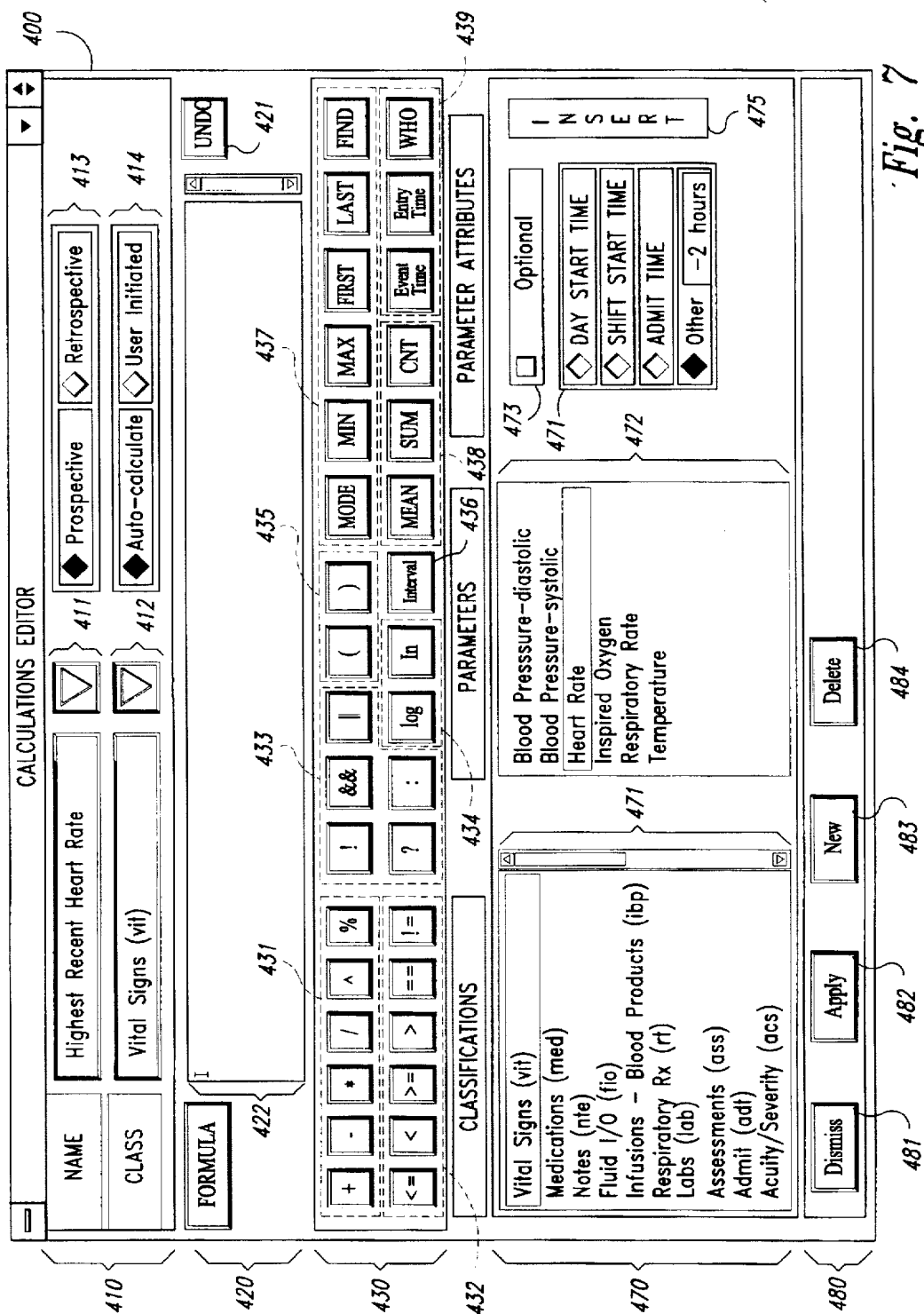

Fig. 7

CALCULATIONS EDITOR

NAME: _____ CLASS: _____

Highest Recent Heart Rate: _____ Vital Signs (vit): _____

Prospective Retrospective Auto-calculate User Initiated

Undo Find

Formula: I vit! Heart Rate [-2 hours]

Mathematical Operators: +, -, *, /, ^, %, &&, ||, (,), !, ?, <=, <, >=, >, ==, !=, log, Interval, MODE, MIN, MAX, SUM, MEAN, CNT, FIRST, LAST, Entry Time, WHO

PARAMETERS: Vital Signs (vit), Medications (med), Notes (nte), Fluid I/O (fio), Infusions - Blood Products (ibp), Respiratory Rx (rt), Labs (lab), Assessments (ass), Admit (adt), Acuity/Severity (acs)

PARAMETER ATTRIBUTES: Optional, DAY START TIME, SHIFT START TIME, ADMIT TIME, Other

Buttons: Dismiss, Apply, New, Delete

Fig. 8

CALCULATIONS EDITOR

400

410

NAME

CLASS

411

412

413

414

420

421

422

423

430

431

432

433

434

435

436

437

438

439

440

441

442

443

444

445

446

447

448

449

450

451

452

453

454

455

456

457

458

459

460

461

462

463

464

465

466

467

468

469

470

471

472

473

474

475

480

481

482

483

484

485

486

487

488

489

490

491

492

493

494

495

496

497

498

499

500

501

502

503

504

505

506

507

508

509

510

511

512

513

514

515

516

517

518

519

520

521

522

523

524

525

526

527

528

529

530

531

532

533

534

535

536

537

538

539

540

541

542

543

544

545

546

547

548

549

550

551

552

553

554

555

556

557

558

559

560

561

562

563

564

565

566

567

568

569

570

571

572

573

574

575

576

577

578

579

580

581

582

583

584

585

586

587

588

589

590

591

592

593

594

595

596

597

598

599

600

601

602

603

604

605

606

607

608

609

610

611

612

613

614

615

616

617

618

619

620

621

622

623

624

625

626

627

628

629

630

631

632

633

634

635

636

637

638

639

640

641

642

643

644

645

646

647

648

649

650

651

652

653

654

655

656

657

658

659

660

661

662

663

664

665

666

667

668

669

670

671

672

673

674

675

676

677

678

679

680

681

682

683

684

685

686

687

688

689

690

691

692

693

694

695

696

697

698

699

700

701

702

703

704

705

706

707

708

709

710

711

712

713

714

715

716

717

718

719

720

721

722

723

724

725

726

727

728

729

730

731

732

733

734

735

736

737

738

739

740

741

742

743

744

745

746

747

748

749

750

751

752

753

754

755

756

757

758

759

760

761

762

763

764

765

766

767

768

769

770

771

772

773

774

775

776

777

778

779

780

781

782

783

784

785

786

787

788

789

790

791

792

793

794

795

796

797

798

799

800

801

802

803

804

805

806

807

808

809

810

811

812

813

814

815

816

817

818

819

820

821

822

823

824

825

826

827

828

829

830

831

832

833

834

835

836

837

838

839

840

841

842

843

844

845

846

847

848

849

850

851

852

853

854

855

856

857

858

859

860

861

862

863

864

865

866

867

868

869

870

871

872

873

874

875

876

877

878

879

880

881

882

883

884

885

886

887

888

889

890

891

892

893

894

895

896

897

898

899

900

901

902

903

904

905

906

907

908

909

910

911

912

913

914

915

916

917

918

919

920

921

922

923

924

925

926

927

928

929

930

931

932

933

934

935

936

937

938

939

940

941

942

943

944

945

946

947

948

949

950

951

952

953

954

955

956

957

958

959

960

961

962

963

964

965

966

967

968

969

970

971

972

973

974

975

976

977

978

979

980

981

982

983

984

985

986

987

988

989

990

991

992

993

994

995

996

997

998

999

1000

1001

1002

1003

1004

1005

1006

1007

1008

1009

1010

1011

1012

1013

1014

1015

1016

1017

1018

1019

1020

1021

1022

1023

1024

1025

1026

1027

1028

1029

1030

1031

1032

1033

1034

1035

1036

1037

1038

1039

1040

1041

1042

1043

1044

1045

1046

1047

1048

1049

1050

1051

1052

1053

1054

1055

1056

1057

1058

1059

1060

1061

1062

1063

1064

1065

1066

1067

1068

1069

1070

1071

1072

1073

1074

1075

1076

1077

1078

1079

1080

1081

1082

1083

1084

1085

1086

1087

1088

1089

1090

1091

1092

1093

1094

1095

1096

1097

1098

1099

1100

1101

1102

1103

1104

1105

1106

1107

1108

1109

1110

1111

1112

1113

1114

1115

1116

1117

1118

1119

1120

1121

1122

1123

1124

1125

1126

1127

1128

1129

1130

1131

1132

1133

1134

1135

1136

1137

1138

1139

1140

1141

1142

1143

1144

1145

1146

1147

1148

1149

1150

1151

1152

1153

1154

1155

1156

1157

1158

1159

1160

1161

1162

1163

1164

1165

1166

1167

1168

1169

1170

1171

1172

1173

1174

1175

1176

1177

1178

1179

1180

1181

1182

1183

1184

1185

1186

1187

1188

1189

1190

1191

1192

1193

1194

1195

1196

1197

1198

1199

1200

1201

1202

1203

1204

1205

1206

1207

1208

1209

1210

1211

1212

1213

1214

1215

1216

1217

1218

1219

1220

1221

1222

1223

1224

1225

1226

1227

1228

1229

1230

1231

1232

1233

1234

1235

1236

1237

1238

1239

1240

1241

1242

1243

1244

1245

1246

1247

1248

1249

1250

1251

1252

1253

1254

1255

1256

1257

1258

1259

1260

1261

1262

1263

1264

1265

1266

1267

1268

1269

1270

1271

1272

1273

1274

1275

1276

1277

1278

1279

1280

1281

1282

1283

1284

1285

1286

1287

1288

1289

1290

1291

1292

1293

1294

1295

1296

1297

1298

1299

1300

1301

1302

1303

1304

1305

1306

1307

1308

1309

1310

1311

1312

1313

1314

1315

1316

1317

1318

1319

1320

1321

1322

1323

1324

1325

1326

1327

1328

1329

1330

1331

1332

1333

1334

1335

1336

1337

1338

1339

1340

1341

1342

1343

1344

1345

1346

1347

1348

1349

1350

1351

1352

1353

1354

1355

1356

1357

1358

1359

1360

1361

1362

1363

1364

1365

1366

1367

1368

1369

1370

1371

1372

1373

1374

1375

1376

1377

1378

1379

1380

1381

1382

1383

1384

1385

1386

1387

1388

1389

1390

1391

1392

1393

1394

1395

1396

1397

1398

1399

1400

1401

1402

1403

1404

1405

1406

1407

1408

1409

1410

1411

1412

1413

1414

1415

1416

1417

1418

1419

1420

1421

1422

1423

1424

1425

1426

1427

1428

1429

1430

1431

1432

1433

1434

1435

1436

1437

1438

1439

1440

1441

1442

1443

1444

1445

1446

1447

1448

1449

1450

1451

1452

1453

1454

1455

1456

1457

1458

1459

1460

1461

1462

1463

1464

1465

1466

1467

1468

1469

1470

1471

1472

1473

1474

1475

1476

1477

1478

1479

1480

1481

1482

1483

1484

1485

1486

1487

1488

1489

1490

1491

1492

1493

1494

1495

1496

1497

1498

1499

1500

1501

1502

1503

1504

1505

1506

1507

1508

1509

1510

1511

1512

1513

1514

1515

1516

1517

1518

1519

1520

1521

1522

1523

1524

1525

1526

1527

1528

1529

1530

1531

1532

1533

1534

1535

1536

1537

1538

1539

1540

1541

1542

1543

1544

1545

1546

1547

1548

1549

1550

1551

1552

1553

1554

1555

1556

1557

1558

1559

1560

1561

1562

1563

1564

1565

1566

1567

1568

1569

1570

1571

1572

1573

1574

1575

1576

1577

1578

1579

1580

1581

1582

1583

1584

1585

1586

1587

1588

1589

1590

1591

1592

1593

1594

1595

1596

1597

1598

1599

1600

1601

1602

1603

1604

1605

1606

1607

1608

1609

1610

1611

1612

1613

1614

1615

1616

1617

1618

1619

1620

1621

1622

1623

1624

1625

1626

1627

1628

1629

1630

1631

1632

1633

1634

1635

1636

1637

1638

1639

1640

1641

1642

1643

1644

1645

1646

1647

1648

1649

1650

1651

1652

1653

1654

1655

1656

1657

1658

1659

1660

1661

1662

1663

1664

1665

1666

1667

1668

1669

1670

1671

1672

1673

1674

1675

1676

1677

1678

1679

1680

1681

1682

1683

1684

1685

1686

1687

1688

1689

1690

1691

1692

1693

1694

1695

1696

1697

1698

1

CALCULATIONS EDITOR

NAME: Highest Recent Heart Rate

CLASS: Vital Signs (vit)

FORMULA: "Highest recent heart rate in preceding two hours at + event_time (max ('vit! Heart Rate [-2 hours]'))

PARAMETERS: Vital Signs (vit), Medications (med), Notes (nte), Fluid I/O (fio), Infusions - Blood Products (ibp), Respiratory Rx (rt), Labs (lab), Assessments (ass), Admit (adt), Acuity/Severity (acs)

PARAMETER ATTRIBUTES: Optional, DAY START TIME, SHIFT START TIME, ADMIT TIME, Other

Buttons: Dismiss, Apply, New, Delete

Fig. 10

CALCULATIONS EDITOR

NAME Sinus Bradycardia **413** **Prospective** **Retrospective** **411**

CLASS Diagnoses (dia) **412** **Auto-calculate** **User Initiated** **414**

FORMULA **421** **UNDO** **420**

((last(vit! Heart Rate [-1 hour]) < 45) && (last (vit!Cardiac Rhythm [-1 hour]) = "regular")) ? ("Patient exhibits apparent Sinus Bradycardia, based on recent heart rate measurement of " + (last(vit!Heart Rate [-1 hour]) + "coupled with regular rhythm. Consider administration of a vagolytic agent such as Atropine. ") : "Patient heart rate and cardiac rhythm do not indicate Sinus Bradycardia."

431 **422**

430

432

433 **436** **438** **439**

CLASSIFICATIONS **PARAMETERS** **PARAMETER ATTRIBUTES**

470 **471** **472** **473** **475**

Vital Signs (vit)
Medications (med)
Notes (nte)
Fluid I/O (fio)
Infusions - Blood Products (ibp)
Respiratory Rx (rt)
Labs (lab)
Assessments (ass)
Admit (adt)
Acuity/Severity (acs)

Optional
DAY START TIME
SHIFT START TIME
ADMIT TIME
Other

480 **Dismiss** **Apply** **New** **Delete** **481** **482** **483** **484**

Fig. 11

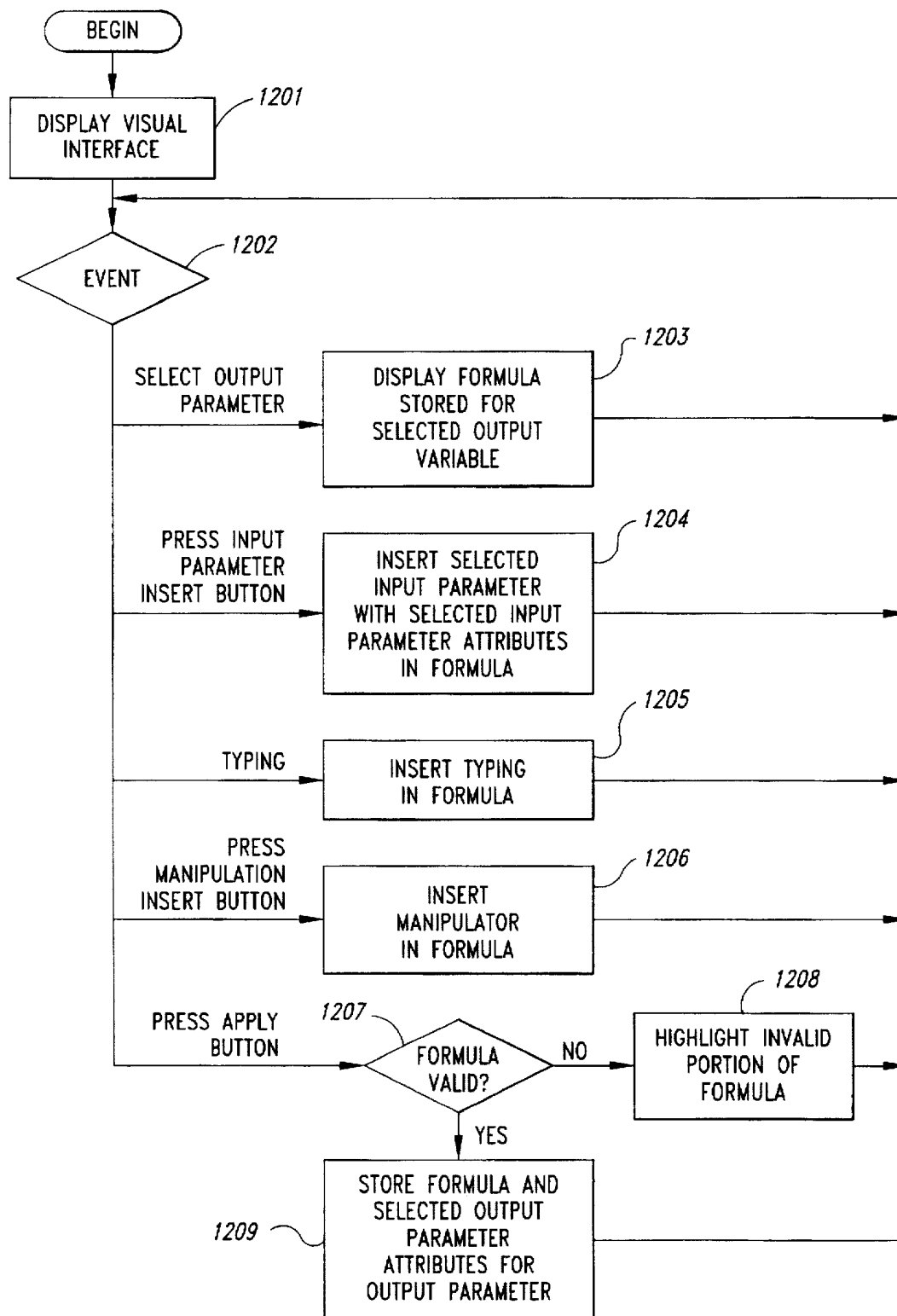
*Fig. 12*

1

METHOD AND SYSTEM FOR CONSTRUCTING FORMULAE FOR PROCESSING MEDICAL DATA CROSS-REFERENCE TO RELATED APPLICATION

U.S. patent application Ser. No. 08/504,801, filed Jul. 20, 1995, now pending, and entitled "METHOD AND SYSTEM FOR FLEXIBLY ORGANIZING, RECORDING, AND DISPLAYING MEDICAL PATIENT CARE INFORMATION," contains subject matter related to the present application.

TECHNICAL FIELD

The invention relates generally to the field of medical data processing, and, more specifically, to the field of constructing formulae for processing medical data.

BACKGROUND OF THE INVENTION

The provision of health care services to patients depends on the maintenance of significant quantities of clinical patient information. Health care providers have traditionally maintained such patient information manually on physical charts comprised of paper forms.

There are many incentives to automate patient information maintenance. Doing so facilitates viewing and modifying information for a particular patient in number of different locations simultaneously, automatically collecting data from medical sensors and medical laboratories, and making the patient information relatively immutable.

Traditional methods of making patient care decisions require health care professionals to review and draw inferential conclusions from relatively large quantities of raw, observable patient information. However, if patient information is collected and maintained in electronic form, it becomes desirable to provide means for manipulating the raw patient information to produce higher-level patient information that provides a more useful basis for health care decisions. Such manipulations would optimally be customizable by individual health care organizations to meet their unique needs for supporting patient care decisions.

SUMMARY OF THE INVENTION

The present invention provides a method and system for constructing formulae for processing medical data. In a preferred embodiment, users interact with a formula generation facility ("the facility") in order to construct a formula for a time-indexed medical output parameter that is based on time-indexed medical input parameters. The facility presents the user with an intuitive and comprehensive visual interface for constructing a formula for processing such input parameters. The facility permits users to easily select an output parameter for which the formula will generate values and select the input parameters from which the formula will generate values, apply summary functions as well as mathematical and logical operators and comparators, and specify time intervals of the input parameters relative to the output parameters. Formulae constructed using the facility may be used to generate higher-level patient information, and even to generate preliminary medical judgments and treatment recommendations. To the extent that a formula is generalizable among different patients, a formula constructed for one patient may be used to generate its output parameter for other patients.

BRIEF DESCRIPTION OF THE DRAWINGS

FIG. 1 is a high-level block diagram of the general-purpose computer system upon which the facility preferably operates.

2

FIG. 2 is a diagram showing events stored for a Heart Rate parameter.

FIG. 3 is a timing diagram showing the relative event times of the events shown in FIG. 2.

FIG. 4 is a screen diagram showing details of the visual interface presented by the facility.

FIG. 5 is a screen diagram showing the selection of an output parameter.

FIG. 6 is a screen diagram showing the selection of an input parameter classification.

FIG. 7 is a screen diagram showing the selection of an input parameter.

FIG. 8 is a screen diagram showing the insertion of a reference to an input parameter.

FIG. 9 is a screen diagram showing the insertion of an event selection function.

FIG. 10 is a screen diagram showing the use of event modifiers and textual values.

FIG. 11 is a screen diagram showing a formula constructed using the facility that generates a preliminary medical judgment and a corresponding treatment recommendation.

FIG. 12 is a flow diagram showing the steps that preferably comprise the facility.

DETAILED DESCRIPTION OF THE INVENTION

The present invention provides a method and system for constructing formulae for processing medical data. In a preferred embodiment, users interact with a formula construction facility ("the facility") in order to construct a formula for a time-indexed medical output parameter that is based on time-indexed medical input parameters. The facility presents the user with an intuitive and comprehensive visual interface for constructing a formula for processing such input parameters. The facility permits users to easily select an output parameter for which the formula will generate values and select the input parameters from which the formula will generate values, apply summary functions as well as mathematical and logical operators and comparators, and specify time intervals of the input parameters relative to the output parameters. Details of the appearance of the visual interface presented by the facility are shown in FIG. 4, discussed in detail below. Formulae constructed using the facility may be used to generate higher-level patient information, and even to generate preliminary medical judgments and treatment recommendations. To the extent that a formula is generalizable among different patients, a formula constructed for one patient may be used to generate its output parameter for other patients.

The facility is particularly useful when employed in conjunction with an automated medical information system for flexibly structuring, receiving, and presenting medical patient information. An example of such an automated medical patient information system is discussed in detail in U.S. application Ser. No. 08/504,801, which is filed concurrently herewith and is hereby incorporated by reference, now pending.

FIG. 1 is a high-level block diagram of the general-purpose computer system upon which the facility preferably operates. The computer system 100 contains a central processing unit (CPU) 101, input/output devices 102, and a computer memory (memory) 103. Among the input/output devices 102 is a storage device 105, such as a hard disk drive; a display device 106, such as a video monitor; a

keyboard 107; and a pointing device 108, such as a mouse. The computer programs that preferably comprise the facility 109 reside in the memory 103 and execute on the CPU 101. The memory 103 preferably also contains a list of patient parameters 110. While the facility is preferably implemented on a computer system configured as described above, one skilled in the art will recognize that it may also be implemented on computer systems having different configurations.

The medical data processed by the constructed formulae is preferably organized into parameters, which correspond to different characteristics of a patient's condition that may be measured or otherwise determined and used by health care personnel to evaluate and treat the patient. For example, different parameters may correspond to temperature, heart rate, and cough assessment. For a patient, each parameter may have several events stored for it. Each stored event describes the measure or state at a particular time of the characteristic of patient condition to which the parameter corresponds. For instance, if the patient's heart rate is measured as 35 beats per minute at 10:40 a.m. and as 42 beats per minute at 11:15 a.m., two events will be stored for the Heart Rate parameter: a first event having a value of 35 and a time of 10:40 a.m., and a second event having a value of 42 and a time of 11:15 a.m. Because each event value stored for the utilized parameters is stored in conjunction with its event time, the parameters are said to be "time-indexed." In addition to value and event time, other data may also be stored for each event. For instance, the identity of the person or device that entered the event and the time at which the event was entered may also be stored for each parameter.

FIG. 2 is a diagram showing events stored for the Heart Rate parameter. For the period between 4:00 p.m. and 8:00 p.m., events 211-215 are shown. Each event comprises an event time 201 at which the event occurred; an event value 202, which in this case represents heart rate in beats per minute; an entry time 203 at which the event was entered or stored; and the name of the person who entered the event 204. FIG. 3 is a timing diagram showing the relative event times of the events shown in FIG. 2. FIG. 3 shows event 311 at 4:15 p.m., event 312 at 4:45 p.m., event 313 at 5:50 p.m., event 314 at 6:30 p.m., and event 315 at 7:30 p.m.

Users interact with the facility in order to construct a formula for a time-indexed output parameter that is based on time-indexed input parameters. Once constructed, the formula may be used to generate events for the output parameter. Each generated output parameter event is based on events that have been stored for the formula's input parameters that have event times within a time interval defined relative to the event time of the output parameter event. The time interval for each input parameter may be specified, relative to the time of the output parameter of event, within the formula constructed using the facility. If no interval is specified for an input parameter of a formula, the facility preferably uses one of the time intervals defined by the automated medical information system to display events of the input and output parameters. The automated medical information system preferably permits users to adjust this display interval. The facility therefore preferably determines and uses the current display interval at the time it applies the constructed formula to generate output parameter events.

As an example, it may be useful to maintain a "highest recent heart rate" parameter corresponding to highest heart rate value stored for a patient in the last two hours. In such a case, a user would use the facility to construct a formula for generating events for the Highest Recent Heart Rate parameter using the Heart Rate parameter. For a particular

event of the Highest Recent Heart Rate parameter, the constructed formula would specify identifying the events of the Heart Rate parameter having event times between the event time of the event of the Highest Recent Heart Rate parameter and two hours before the event time of the event of the Highest Recent Heart Rate parameter. For example, if such a formula was applied to the heart rate events shown in FIG. 3, for an output parameter event time of 6:00 p.m., the formula would identify events 311, 312, and 313. The formula would further specify subjecting the identified events to a Maximum event selection function, which returns the event among those identified as within the interval having the largest value.

FIG. 4 is a screen diagram showing details of the visual interface presented by the facility. The visual interface 400 is divided into an output parameter area 410, a formula area 420, a manipulator area 430, an input parameter area 470, and a command area 480.

The output parameter area 410 is for specifying the output parameter that is to contain the constructed formula and its attributes. The output parameter area 410 contains output parameter selection controls 411-412 and output parameter attribute selection controls 413-414. The parameters are preferably divided into classifications that group the parameters in a meaningful way. The user uses output parameter selection control 412 to select the classification of the output parameter. The user uses output parameter selection control 411 to select the name of the output parameter from a list of the parameters contained by the selected classification. Output parameter attribute selection control 413 allows the user to specify how the time interval specified for each input parameter relates to the event time for the output parameter. Output parameter attribute selection control 414 allows the user to select whether the formula will be used to calculate values of the output parameter automatically, or only in response to a specific user instruction.

The formula area 420 is for displaying the formula during its construction. The formula area 420 contains a formula window 422 in which the formula is constructed and displayed. The formula window also contains an insertion point 423 that indicates the point within the formula at which additional formula contents will be inserted. The user may move the insertion point to any point within the formula window 422 using either the pointing device 108 or cursor movement keys of the keyboard 107. The user may insert additional formula contents into the formula at the insertion point 423 by typing them using the keyboard 107, or by using the buttons in the manipulator area 430 and the input parameter area 470 as discussed below. The formula area 420 also contains an undo button 421, which the user may press to remove the last insertion from the formula.

The manipulator area 430 contains buttons that the user may use to insert value manipulators, such as operators and functions, into the formula at the insertion point. Among the buttons in the manipulation area 430 are: arithmetic operator buttons 431 for inserting operators for the addition, subtraction, multiplication, division, exponentiation, and modulo operations; comparison operator buttons 432, for inserting less than or equal to, less than, greater than or equal to, greater than, equal to, and not equal to comparison operators; logical operator insertion buttons 433, including buttons for inserting not, and, or, and value-branching logical operators; mathematical function buttons 434 for inserting the log and natural log functions; grouping buttons 435, for inserting parentheses in order to group quantities; interval button 436, for inserting the length of a special interval for reporting parameter event values; selection

5

function buttons 437 for inserting the mode, minimum, maximum, first, last, and find event selection functions described below; aggregation function buttons 438 for inserting the mean, sum, and count aggregation functions described below; and the event modifier buttons 439 for inserting the event time, entry time, and who event modifiers as described below. The addition button in the arithmetic operator buttons 431 may also be used to insert a string concatenation operator for joining the contents of two strings.

The input parameter area 470 is for selecting an input parameter and its attributes for insertion in the formula. The input parameter area 470 contains a classification list 471 that the user can use to select the classification containing an input parameter. The input parameter area 470 further includes a parameter list 472 that shows all the parameters for the selected classification, which the user can use to select an input parameter from among the parameters contained in the selected classification. The input parameter area 470 also includes input parameter attribute selection controls 473 and 474. Input parameter attribute selection control 473 allows the user to select whether the calculation of the formula can proceed in the absence of any values for the selected input parameter. Input parameter attribute selection control 474 allows the user to select the time interval relative to the output parameter event time in which to identify events of the selected input parameter. The output parameter attribute selection control 474 allows the user to select intervals from day start time until output parameter event time, shift start time until output parameter event time, admit time until output parameter event time, or any other interval. The displayed interval actions preferably also include intervals from output parameter event time until day end time, output parameter event time to shift end time, and output parameter event time until discharge time (not shown). The input parameter area 470 further includes an input parameter insertion button 475, which the user may press to insert a reference to the selected parameter, having the selected input parameter attributes, at the insertion point in the formula window 422.

The command area 480 contains command buttons, including a dismiss command button 482, which the user may press to terminate the use of the visual interface; an apply command button, which the user may press to store the formula in the formula window 422 for the output parameter selected using the output parameter selection controls 411-412; and a delete command button 484, which the user may press to delete the contents of the formula window 422.

FIGS. 5-11 are screen diagrams illustrating the operation of the facility.

FIG. 5 is a screen diagram showing the selection of an output parameter. The user has used output parameter selection control 412 to select a "Vital Signs (vit)" classification. The user then used output parameter selection control 411 to display the parameters contained in the Vital Signs group, and to select a "Highest Recent Heart Rate" parameter from the Vital Signs group as the output parameter. The user has also used an output parameter attribute selection control 413 to select "Retrospective," which specifies that input parameter intervals specified in the formula begin directly from the output parameter event time. The user could also have selected "Prospective," which would specify that input parameter intervals specified in the formula begin directly from an offset from the output parameter event time. This offset is preferably one hour after the output parameter event time. The user has also used an output parameter attribute

6

selection control 414 to select "Auto-calculate," which specifies that the formula will be used to calculate values of the output parameter only in response to a specific user instruction.

FIG. 6 is a screen diagram showing the selection of an input parameter classification. The user has used the classification list 471, which displays the names of the classifications, to select the Vital Signs classification. In response, the facility has displayed the names of the parameters contained by the Vital Signs classification in the parameter list 472.

FIG. 7 is a screen diagram showing the selection of an input parameter. The user has selected the Heart Rate parameter in the parameter list 472. The user has also used input parameter attribute selection control 473 to specify that the Heart Rate parameter is not optional, and that at least one event must be stored for this parameter before calculation of the present formula can proceed. The user has further used input parameter attribute selection control 474 to specify that the interval for which events of the Heart Rate parameter should be identified extends two hours backward in time from the starting point. The user could instead have specified that the interval extends forward in time from the starting point by inputting a negative interval. The user could also have specified that the interval extends backward or forward in time to one of the fixed times displayed in input parameter attribute selection control 474.

FIG. 8 is a screen diagram showing the insertion of a reference to an input parameter. The user has pressed the input parameter insertion button 475, causing the facility to insert a reference to the Heart Rate parameter, having the selected input parameter attributes, at the insertion point in the formula window 422. The formula window 422 therefore now contains the inserted reference to the Heart Rate parameter specifying the selected attributes discussed above:

'vit! Heart Rate [-2 hours]'

The user has also used the pointing device or keyboard to move the insertion point 423 from the end of the parameter reference to the beginning of the parameter reference in preparation for further input.

FIG. 9 is a screen diagram showing the insertion of an event selection function. The user has pressed the MAX button among the event selection function buttons 437, inserting "max," the name of the Maximum event selection function, in front of the parameter reference in the formula window 422. Each of the event selection functions receives an identified list of parameter events, represented by a parameter reference, as an argument and returns one of the events in the list. The Maximum event selection function selects the event in the list having the largest value. The user also could have chosen the Minimum event selection function, which selects the event having the smallest value; the Mode event selection function, which selects one of the events having the most common value; the First event selection function, which selects the event having the earliest event time; the Last event selection function, which selects the event having the latest event time; or the Find event selection function, which selects the event having the earliest event time which satisfies a condition specified by a second argument. As an example of the Find event selection function, the user could use the facility to generate the formula:

find (Heart Rate [-24 hours]>=120)

to select the first Heart Rate parameter event in the preceding 24 hours whose value was at least 120 beats per minute.

Instead of an event selection function button 437, the user could have pressed an aggregation function buttons 438 to insert an aggregation function. Aggregation functions, like event selection functions, receive an identified list of parameter events, represented by a parameter reference, as an argument. Unlike event selection functions, aggregation functions return a single value rather than an event. Aggregation functions include common statistical functions, such as Mean, Sum, and Count. In addition to inserting the name of the Maximum function, the user further used grouping buttons 435 to insert parentheses on either side of the parameter reference, making the parameter reference the argument of the Maximum event selection function.

FIG. 10 is a screen diagram showing the use of event modifiers and textual values. The user has pressed the EVENT TIME button the event modifier buttons 439, inserting "event₁₃ time," the name of the Event Time event modifier, in front of the name of the Maximum event selection function in the formula window 422. Each of the event modifiers receive a single event as an argument and return a different component of the event. The Event Time event modifier returns the effective time of the event, while the Entry Time event modifier returns the time at which the event was entered and the Who event modifier returns the name of the person who entered the event. An event that appears without an event modifier represents the event value of the event. The user also used grouping buttons 435 to insert parentheses on either side of the Maximum event selection function, making the Maximum event selection function the argument of the Entry Time event modifier. The user further used the keyboard 107 to type an introductory string, and used the concatenation operator button to insert the concatenation operator between the introductory string and the effective time of the Heart Rate event having the highest value. After the user presses the apply button 482, events of the Highest Recent Heart Rate parameter will be generated using the formula in the formula window 422. The value of any such event of the Highest Recent Heart Rate parameter will be:

"Highest recent heart rate in preceding two hours at <event₁₃ time>" In the above, "<event₁₃ time>" is the effective time of the Heart Rate parameter event having the highest value at an effective time within two hours before the event time of the Highest Recent Heart Rate parameter event.

FIG. 11 is a screen diagram showing a formula constructed using the facility that generates a preliminary medical judgment and a corresponding treatment recommendation. It should be noted that this formula has been simplified for presentation as an example, and therefore omits substance necessary to generate a preliminary medical judgment and a corresponding treatment recommendation that justifies a reasonable level of confidence. Those of ordinary skill in the art may nonetheless use the formula shown in FIG. 11 as a model to construct formulae that generate preliminary medical judgments and treatment recommendations having confidence levels sufficiently high to benefit patient care.

FIG. 11 shows a formula constructed for a "Sinus Bradycardia" parameter of the Vital Signs classification. The term Sinus Bradycardia describes a dangerous drop in heart rate, which indicates the administration of a vagolytic agent to elevate heart rate to a safe level. The formula displayed in the formula window 422, reproduced below, attempts to preliminarily diagnose Sinus Bradycardia in patients for which Heart Rate and Cardiac Rhythm events are being recorded, based on the values of the most recent events recorded for these parameters. The formula further suggests that the administration of a vagolytic agent in such cases be considered:

```
((last('vit! Heart Rate [-1 hour]')<45) && (last('vit!
Cardiac Rhythm [-1 hour]')="regular"))? ("Patient
exhibits apparent Sinus Bradycardia, based on recent
heart rate measurement of" +(last('vit! Heart Rate [-1
hour]')+"coupled with regular rhythm. Consider
administration of a vagolytic agent such as Atropine.")
:"Patient heart rate and cardiac Rhythm do not indicate
Sinus Bradycardia."
```

The formula is designed using a conditional value-branching construct as follows, inserted in the formula by the user using logical operator buttons 433:

```
<condition>?<value1>:<value2>
```

If the condition is true, the construct evaluates to value1. On the other hand, if the condition is not true, the construct evaluates to value2. In the case of the formula, the condition is constituted of indicators of Sinus Bradycardia, value1 is a text string diagnosing Sinus Bradycardia and recommending treatment, and value2 is a text string indicating that Sinus Bradycardia is not indicated. The value of the formula is therefore the text string diagnosing Sinus Bradycardia in cases in which the indicators of Sinus Bradycardia are present. To construct the condition, the user used comparison operator buttons 432 to insert the less than and equal to comparison operators, and used an additional logical operator button 433 to insert the and logical operator.

The facility is preferably implemented as an event-handling program that receives and responds to interaction events generated by the user. FIG. 12 is a flow diagram showing the steps that preferably comprise the facility. In step 1201, the facility displays the visual interface as shown in FIG. 4. In step 1202, the facility waits for a user interaction event.

The next step performed by the facility is determined by the nature of the user interaction event received in step 1202. If the user interaction event received in step 1202 indicates that the user selected an output parameter using the output parameter selection controls 410, then the facility continues at step 1203 to display the formula stored for the selected output parameter in the formula window 422. If the user interaction event received in step 1202 indicates that the user pressed the input parameter insertion button 475, then the facility continues at step 1204 to insert the input parameter selected in parameter list 472 and the input parameter attributes selected in input attribute parameter controls 473-474 in the formula window 422 at the current insertion point. If the user interaction event received in step 1202 indicates that the user typed using the keyboard 107, then the facility continues at step 1205 to insert the text typed in the formula window 422 at the current insertion point. If the user interaction event received in step 1202 indicates that the user pressed one of the manipulator insertion buttons 430-439, then the facility continues at step 1206 to insert the manipulator of the pressed button in the formula window 422 at the current insertion point. Finally, if the user interaction event received in step 1202 indicates that the user pressed the apply button 482, then the facility continues at step 1207. In step 1207, if the formula appearing in the formula window 422 is valid, then the facility continues at step 1209, else the facility continues at step 1208. In step 1208, the facility highlights the invalid portion of the formula in the formula window 422. In step 1209, the facility stores the formula appearing in the formula window 422 and the output parameter attributes selected in the output parameter attribute selection controls 413-414 for the output parameter selected in the output parameter selection controls 410. The facility also preferably handles standard events for managing the state of visual controls such as the

list boxes and check boxes displayed as part of the visual interface in step 1201 (not shown).

After any of steps 1203, 1204, 1205, 1206, 1208, or 1209, the facility continues at step 1202 to receive the next user interaction event.

The user may use the facility to construct a formula whose output parameter is an input parameter for one or more other formulae. The output parameter generated by such a formula is called an "intermediate parameter." Intermediate parameters may have independent clinical significance, and for that reason may be displayed by the automated medical patient information system. For example a first formula may generate a Glasgow scale intermediate parameter for gauging a patient's level of neurological responsiveness. Clinicians will recognize that the Glasgow scale intermediate parameter is useful both immediately to assess the patient's condition, and is also useful as an input parameter for a formula that determines the patient's Apache II severity score, which is a more comprehensive characterization of patient condition. On the other hand, an intermediate parameter may be of insubstantial clinical significance, and therefore may be unlikely to be displayed. For example, an intermediate parameter that is the sum of the volumes of all intravenous infusions may be used as an input parameter to a formula for calculating a patient's total fluid intake, but may otherwise be of little interest.

While this invention has been shown and described with reference to preferred embodiments, it will be understood by those skilled in the art that various changes or modifications in form and detail may be made without departing from the scope of the invention.

I claim:

1. A method in a computer system for constructing, in response to input from a user using a window-based user interface, a formula for producing a textual patient information string from a selected time-indexed medical data variable having a value for each of a plurality of times, the method comprising the steps of:

receiving input via the window-based user interface specifying a period of time during which the medical data variable is to be analyzed;

displaying via the window-based user interface names of a plurality of functions capable of aggregating a plurality of values into a single value;

receiving input via the window-based user interface indicating that the user selected the name of a selected function from the displayed function names;

receiving input via the window-based user interface specifying a manner of manipulating a single value to produce a textual string conveying patient information; and

based upon the receiving steps, creating a formula that specifies:

identifying values of the selected time-indexed medical data variable having times within the specified period of time,

applying the selected function to the identified values of the selected time-indexed medical data variable to aggregate the identified values into a single value, and

manipulating the single value in the specified manner to produce a textual string conveying patient information based on the values of the selected time-indexed medical data variable,

such that the formula may be used to generate and display a textual string conveying patient information based on the values of the selected time-indexed medical data variable.

2. The method of claim 1 wherein the selected time-indexed medical data variable is one of a plurality of time-indexed medical data variables each having a name, further including the steps of:

displaying via the window-based user interface the names of the plurality of time-indexed medical data variables; and

receiving via the window-based user interface input indicating that the user selected the name of the selected time-indexed medical data variable from the displayed variable names.

3. A method in a computer system for constructing, in response to input from a user using a window-based user interface, a formula based on one or more of a plurality of time-indexed medical values, each time-indexed medical value having a name and being capable of having associated with it one or more individual medical values each having an effective time at which the individual medical value reflected the condition of a patient, the constructed formula having an effective time and referencing subsets of the individual medical values of each parameter upon which it is based whose effective times occur within a specified interval, the constructed formula being usable to generate individual medical values of a new time-indexed medical value, the method comprising the steps of:

displaying via the window-based user interface a list of the names of the time-indexed medical values;

receiving input via the window-based user interface identifying a time-indexed medical value whose name the user has selected from the displayed list of time-indexed medical value names;

displaying via the window-based user interface a list of time intervals for qualifying individual values of the identified time-indexed medical value;

receiving input via the window-based user interface identifying a time interval that the user has selected from the displayed list of time intervals;

displaying via the window-based user interface a list of functions for reducing the individual values of the identified time-indexed medical value whose effective times are within the identified time interval to a single value;

receiving input via the window-based user interface identifying a function that the user has selected from the displayed list of functions; and

storing a formula for applying the identified function to individual values of the identified time-indexed medical value whose effective times are within the identified time interval in order to reduce the individual values to a single value,

such that the stored formula may be used to generate individual medical values for a new time-indexed medical value.

4. The method of claim 3 wherein the single value to which the identified function of the formula stored in the storing step reduces the individual values is a numerical value.

5. The method of claim 3, further including the steps of: determining whether the stored formula is invalid; and if the stored formula is invalid, displaying the formula via the window-based user interface such that the portion of the formula that is invalid is highlighted.

6. A method in a computer system for constructing, in response to user interface interactions by a user using a window-based user interface, a formula for deriving a medi-

cal conclusion from one of a plurality of time-indexed medical data inputs, the time-indexed medical data inputs each having events, the events each having multiple data components including a time, the method comprising the steps of:

receiving input via the window-based user interface identifying a time-indexed medical data input upon which the formula is to be based;

receiving via the window-based user interface an instruction identifying a time interval qualifying the events of the identified time-indexed medical data input;

receiving via the window-based user interface an instruction identifying a selection function for selecting one event from the events of the time-indexed medical data input qualified by the identified time interval;

receiving via the window-based user interface an instruction identifying a data component of each event of the time-indexed medical data input; and

storing a formula for applying the identified selection function to events of the identified time-indexed medical data input whose effective times are within the identified time interval in order to select one of the events, and for extracting the identified data component of the selected event.

such that the formula may be used to derive and display a medical conclusion from the identified time-indexed medical data input.

7. An apparatus for constructing, in response to input from a user using a window-based user interface, a formula for producing a textual patient information string from a selected time-indexed medical data variable having a value for each of a plurality of times, the method comprising the steps of:

a formula construction subsystem for constructing a formula for producing a displayable textual patient information string from a selected time-indexed medical data variable;

a display device coupled to the formula construction subsystem to display via the window-based user interface names of a plurality of functions capable of aggregating a plurality of values into a single value;

an input device coupled to convey to the formula construction subsystem from the user:

input specifying a period of time during which the medical data variable is to be analyzed,

input indicating that the user selected the name of a selected function from the displayed function names, and

input specifying a manner of manipulating a single value to produce a textual string conveying patient information; and

a memory coupled to the formula construction subsystem to store a formula that specifies:

identifying values of the selected time-indexed medical data variable having times within the specified period of time,

applying the selected function to the identified values of the selected time-indexed medical data variable to aggregate the identified values into a single value, and

manipulating the single value in the specified manner to produce a textual string conveying patient information based on the values of the selected time-indexed medical data variable.

8. The apparatus of claim 7 wherein the selected time-indexed medical data variable is one of a plurality of

time-indexed medical data variables each having a name, and wherein the display device is also coupled to display the names of the plurality of time-indexed medical data variables, and wherein the input device is also coupled to convey input indicating that the user selected the name of the selected time-indexed medical data variable from the displayed variable names.

9. The apparatus of claim 7 wherein the input device is a pointing device.

10. An apparatus for constructing a formula based on one or more of a plurality of time-indexed medical values in response to input from a user using a window-based user interface, each time-indexed medical value having a name and being capable of having associated with it one or more individual medical values each having an effective time at which the individual medical value reflected the condition of a patient, the constructed formula having an effective time and referencing subsets of the individual medical values of each parameter upon which it is based whose effective times occur within a specified interval, comprising:

a formula construction subsystem for constructing a formula based on one or more of the plurality of time-indexed medical values in response to input from a user;

a display device coupled to the formula construction subsystem to display via the window-based user interface:

a list of the names of the time-indexed medical values;

a list of time intervals for qualifying individual values of the identified time-indexed medical value, and

a list of functions for reducing the individual values of the identified time-indexed medical value whose effective times are within the identified time interval to a single value;

an input device coupled to convey to the formula construction subsystem from the user:

input identifying a time-indexed medical value whose name the user has selected from the displayed list of time-indexed medical value names,

input identifying a time interval that the user has selected from the displayed list of time intervals, and

input identifying a function that the user has selected from the displayed list of functions; and

a memory coupled to the formula construction subsystem to store a formula constructed by the formula construction subsystem for applying the identified function to individual values of the identified time-indexed medical value whose effective times are within the identified time interval in order to reduce the individual values to a single value,

such that the formula stored in the memory may be used to generate individual values of a new time-indexed medical value.

11. The apparatus of claim 10 wherein the input device is a pointing device.

12. The method of claim 3, further comprising the step of generating individual values for the new time-indexed medical values using the stored formula.

13. The method of claim 12, further comprising the step of displaying the generated individual values for the new time-indexed medical values.

14. The method of claim 10, further comprising the step of generating individual values for the new time-indexed medical values using the stored formula.

* * * * *