



US009821112B2

(12) **United States Patent**
Olson et al.

(10) **Patent No.:** **US 9,821,112 B2**
(45) **Date of Patent:** ***Nov. 21, 2017**

(54) **INDUCTIVELY RECHARGEABLE
EXTERNAL ENERGY SOURCE, CHARGER,
SYSTEM AND METHOD FOR A
TRANSCUTANEOUS INDUCTIVE CHARGER
FOR AN IMPLANTABLE MEDICAL DEVICE**

(58) **Field of Classification Search**
CPC A61M 5/14276; A61M 2205/52; A61M
2205/8237; A61M 2205/3368;
(Continued)

(71) Applicant: **Medtronic, Inc.**, Minneapolis, MN
(US)
(72) Inventors: **David P. Olson**, Minnestrista, MN
(US); **William C. Phillips**, Brooklyn
Park, MN (US); **Andrew L. Schmeling**,
Holmen, WI (US)

(56) **References Cited**
U.S. PATENT DOCUMENTS
3,357,434 A 12/1967 Abell
3,867,950 A 2/1975 Fischell
(Continued)

(73) Assignee: **MEDTRONIC, INC.**, Minneapolis,
MN (US)
(*) Notice: Subject to any disclaimer, the term of this
patent is extended or adjusted under 35
U.S.C. 154(b) by 0 days.

FOREIGN PATENT DOCUMENTS
EP 0499939 2/1992
EP 0619123 10/1994
(Continued)

This patent is subject to a terminal dis-
claimer.

OTHER PUBLICATIONS
Medtronic, Inc., "Implantable Neurostimulation Systems," 1998.
(Continued)

(21) Appl. No.: **15/262,639**

(22) Filed: **Sep. 12, 2016**

(65) **Prior Publication Data**
US 2017/0065766 A1 Mar. 9, 2017

Related U.S. Application Data
(60) Continuation of application No. 14/803,563, filed on
Jul. 20, 2015, now Pat. No. 9,463,324, which is a
(Continued)

(51) **Int. Cl.**
A61N 1/37 (2006.01)
A61M 5/142 (2006.01)
(Continued)

(52) **U.S. Cl.**
CPC **A61M 5/14276** (2013.01); **A61M 5/142**
(2013.01); **A61M 5/1723** (2013.01);
(Continued)

Primary Examiner — Rex R Holmes
(74) *Attorney, Agent, or Firm* — Beth L. McMahon

(57) **ABSTRACT**
A mechanism for transferring energy from an external power
source to an implantable medical device is disclosed. A
sensor may be used to measure a parameter that correlates to
a temperature of the system that occurs during the transcu-
taneous coupling of energy. For example, the sensor may
measure temperature of a surface of an antenna of the
external power source. The measured parameter may then be
compared to a programmable limit. A control circuit such as
may be provided by the external power source may then
control the temperature based on the comparison. The pro-
grammable limit may be, for example, under software
control so that the temperature occurring during transcu-
taneous coupling of energy may be modified to fit then-current
circumstances.

22 Claims, 13 Drawing Sheets

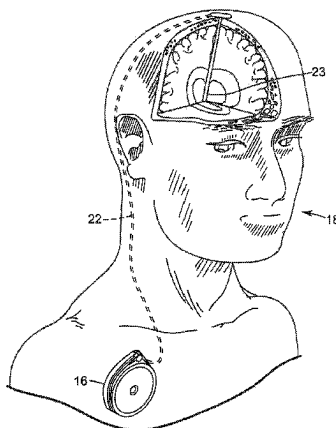

Related U.S. Application Data

continuation of application No. 14/231,799, filed on Apr. 1, 2014, now Pat. No. 9,108,063, which is a division of application No. 13/210,569, filed on Aug. 16, 2011, now Pat. No. 8,725,262, which is a continuation of application No. 12/607,598, filed on Oct. 28, 2009, now Pat. No. 8,005,547, which is a continuation of application No. 11/687,061, filed on Mar. 16, 2007, now abandoned, which is a continuation of application No. 10/836,318, filed on Apr. 30, 2004, now abandoned.

- (60) Provisional application No. 60/508,204, filed on Oct. 2, 2003.

(51) **Int. Cl.**

H02J 7/02 (2016.01)
A61N 1/378 (2006.01)
A61M 5/172 (2006.01)
A61N 1/365 (2006.01)
H02J 50/12 (2016.01)
H02J 7/04 (2006.01)

(52) **U.S. Cl.**

CPC **A61N 1/3655** (2013.01); **A61N 1/3787** (2013.01); **H02J 7/025** (2013.01); **H02J 7/047** (2013.01); **H02J 50/12** (2016.02); **A61M 2205/3327** (2013.01); **A61M 2205/3368** (2013.01); **A61M 2205/52** (2013.01); **A61M 2205/8206** (2013.01); **A61M 2205/8237** (2013.01); **A61M 2209/01** (2013.01)

(58) **Field of Classification Search**

CPC **A61M 2205/8206**; **A61M 2209/01**; **H02J 7/025**; **H02J 7/047**; **H02J 50/12**
 See application file for complete search history.

(56) **References Cited**

U.S. PATENT DOCUMENTS

3,885,211 A 5/1975 Gutai
 3,888,260 A 6/1975 Fischell
 3,942,535 A 3/1976 Schulman
 4,014,346 A 3/1977 Brownlee et al.
 4,041,955 A 8/1977 Kelly et al.
 4,071,032 A 1/1978 Schulman
 4,134,408 A 1/1979 Brownlee et al.
 4,143,661 A 3/1979 LaForge et al.
 4,186,749 A 2/1980 Fryer
 4,231,027 A 10/1980 Mann et al.
 4,314,008 A 2/1982 Blake
 4,441,210 A 4/1984 Hochmair et al.
 4,679,561 A 7/1987 Doss
 4,736,747 A 4/1988 Drake
 RE32,947 E 6/1989 Dormer et al.
 5,279,292 A 1/1994 Baumann et al.
 5,314,457 A 5/1994 Jeutner et al.
 5,350,413 A 9/1994 Miller
 5,411,537 A 5/1995 Munshi et al.
 5,527,348 A 6/1996 Winkler et al.
 5,562,714 A 10/1996 Grevious
 5,613,935 A 3/1997 Jarvik
 5,690,693 A 11/1997 Wang et al.
 5,702,431 A 12/1997 Wang et al.
 5,713,939 A 2/1998 Nedungadi et al.
 5,733,313 A 3/1998 Barreras, Sr. et al.
 5,735,887 A 4/1998 Barreras et al.
 5,861,019 A 1/1999 Sun et al.
 5,919,211 A 7/1999 Adams
 5,948,006 A 9/1999 Mann
 5,991,665 A * 11/1999 Wang H02J 5/005
 320/108

5,995,874 A 11/1999 Borza
 6,058,330 A 5/2000 Borza
 6,067,474 A 5/2000 Schulman et al.
 6,154,677 A 11/2000 Leysieffer
 6,178,353 B1 1/2001 Griffith et al.
 6,272,382 B1 8/2001 Faltys et al.
 6,275,737 B1 * 8/2001 Mann A61N 1/08
 607/61
 6,308,101 B1 10/2001 Faltys et al.
 6,324,430 B1 11/2001 Zarinetchi et al.
 6,324,431 B1 11/2001 Zarinetchi et al.
 6,366,817 B1 4/2002 Kung
 6,393,325 B1 5/2002 Mann et al.
 6,430,444 B1 8/2002 Borza
 6,458,164 B1 10/2002 Weiss
 6,478,820 B1 11/2002 Weiss
 6,496,733 B2 12/2002 Zarinetchi et al.
 6,505,077 B1 1/2003 Kast et al.
 6,516,227 B1 2/2003 Meadows et al.
 6,553,263 B1 4/2003 Meadows et al.
 6,586,912 B1 7/2003 Tsukamoto et al.
 6,609,032 B1 8/2003 Woods et al.
 6,640,137 B2 10/2003 MacDonald
 6,664,763 B2 12/2003 Echarri et al.
 6,681,135 B1 1/2004 Reinke et al.
 6,870,475 B2 3/2005 Fitch et al.
 6,891,353 B2 5/2005 Tsukamoto et al.
 6,894,456 B2 5/2005 Tsukamoto et al.
 6,895,280 B2 5/2005 Meadows et al.
 7,009,362 B2 3/2006 Tsukamoto et al.
 7,069,086 B2 6/2006 Von Arx
 7,103,408 B2 9/2006 Haller et al.
 7,132,173 B2 11/2006 Daulton
 7,177,690 B2 2/2007 Woods et al.
 7,225,032 B2 5/2007 Schmeling et al.
 7,235,096 B1 * 6/2007 Van Tassel A61B 5/0031
 623/1.15
 7,242,982 B2 7/2007 Singhal et al.
 7,286,880 B2 10/2007 Olson et al.
 7,317,947 B2 1/2008 Wahlstrand et al.
 7,392,089 B2 6/2008 Wahlstrand et al.
 7,437,193 B2 10/2008 Parramon et al.
 7,515,967 B2 4/2009 Phillips et al.
 7,650,192 B2 1/2010 Wahlstrand
 8,554,322 B2 10/2013 Olson et al.
 8,725,262 B2 5/2014 Olson et al.
 9,108,063 B2 8/2015 Olson et al.
 9,463,324 B2 10/2016 Olson et al.
 2002/0032472 A1 3/2002 Zarinetchi et al.
 2002/0038138 A1 3/2002 Zarinetchi et al.
 2002/0140399 A1 10/2002 Echarri et al.
 2002/0177884 A1 11/2002 Ahn et al.
 2003/0114899 A1 6/2003 Woods et al.
 2003/0120323 A1 6/2003 Meadows et al.
 2003/0171792 A1 9/2003 Zarinetchi et al.
 2003/0208244 A1 11/2003 Stein et al.
 2004/0002572 A1 1/2004 Enoki et al.
 2004/0015198 A1 1/2004 Skarstad et al.
 2004/0058186 A1 3/2004 Daulton
 2004/0059392 A1 3/2004 Parramon et al.
 2004/0088032 A1 5/2004 Haller et al.
 2004/0098068 A1 5/2004 Carbanaru et al.
 2004/0106963 A1 6/2004 Tsukamoto et al.
 2004/0172090 A1 9/2004 Janzig et al.
 2004/0176814 A1 9/2004 Singhal et al.
 2004/0176816 A1 9/2004 Singhal et al.
 2004/0176819 A1 9/2004 Wahlstrand et al.
 2005/0004619 A1 1/2005 Wahlstrand et al.
 2005/0029990 A1 2/2005 Tsukamoto et al.
 2005/0038483 A1 2/2005 MacDonald
 2005/0075693 A1 4/2005 Toy et al.
 2005/0075696 A1 4/2005 Forsberg et al.
 2005/0075697 A1 4/2005 Olson et al.
 2005/0075699 A1 4/2005 Olson et al.
 2005/0075700 A1 4/2005 Schommer et al.
 2005/0113888 A1 5/2005 Jimenez et al.
 2005/0113889 A1 5/2005 Jimenez et al.
 2005/0278000 A1 12/2005 Strother et al.

(56)

References Cited

U.S. PATENT DOCUMENTS

2006/0064082 A1 3/2006 Bonutti
 2009/0005770 A1 1/2009 Gerber et al.
 2010/0010582 A1 1/2010 Carbanaru et al.

FOREIGN PATENT DOCUMENTS

EP	0811395	12/1999
EP	1048324	10/2002
EP	1598092	11/2005
EP	1424098	12/2008
JP	2000506410	5/2000
JP	2001511409	8/2001
JP	2003531699	10/2003
JP	2005520604	7/2005
JP	2005535391	11/2005
JP	11506646	6/2011
KR	20020089605	11/2002
WO	9640367	12/1996
WO	9811942	3/1998
WO	9837926	9/1998
WO	9906108	2/1999
WO	9942173	8/1999
WO	9944684	9/1999
WO	0128622	11/2001
WO	0183029	11/2001
WO	0197908	5/2002
WO	0001442	10/2002
WO	2004002572	1/2004
WO	2004009179	1/2004

WO	2005037364	4/2005
WO	2005037370	4/2005
WO	2005039698	5/2005

OTHER PUBLICATIONS

Sinha, Gunjan, "The Heart, Medicine & Health," Popular Science, p. 43, Feb. 2000.
 Medtronic, Inc., "Matrix Neurostimulation System," Brochure, 1995.
 International Search Report for International Application No. PCT/US2004/030130, dated Jan. 13, 2005, 10 pps.
 International Search Report for International Application No. PCT/US2004/029830, dated Jan. 27, 2005, 15 pps.
 Extended European Search Report, EP Application No. 10009988.6-2305, dated Nov. 24, 2010, 5 pps.
 Extended European Search Report, EP Application No. 12160150A-2305, dated Jun. 18, 2012, 4 pps.
 Communication Pursuant to Article 94(3) EPC, EP Application No. 04783883.4-2305, dated Mar. 9, 2010, 3 pps.
 Examiner's First Report, Australian Patent Application No. 2004283661, dated Sep. 14, 2009, 2pps.
 Examiner's Report No. 2, Australian Patent Application No. 2004283661, dated Jul. 9, 2010, 2pps.
 Examiner's Report No. 3, Australian Patent Application No. 2004283661, dated Oct. 13, 2010.
 Examiner's Report No. 4, Australian Patent Application No. 2004283661, dated Dec. 20, 2010, 2pps.

* cited by examiner

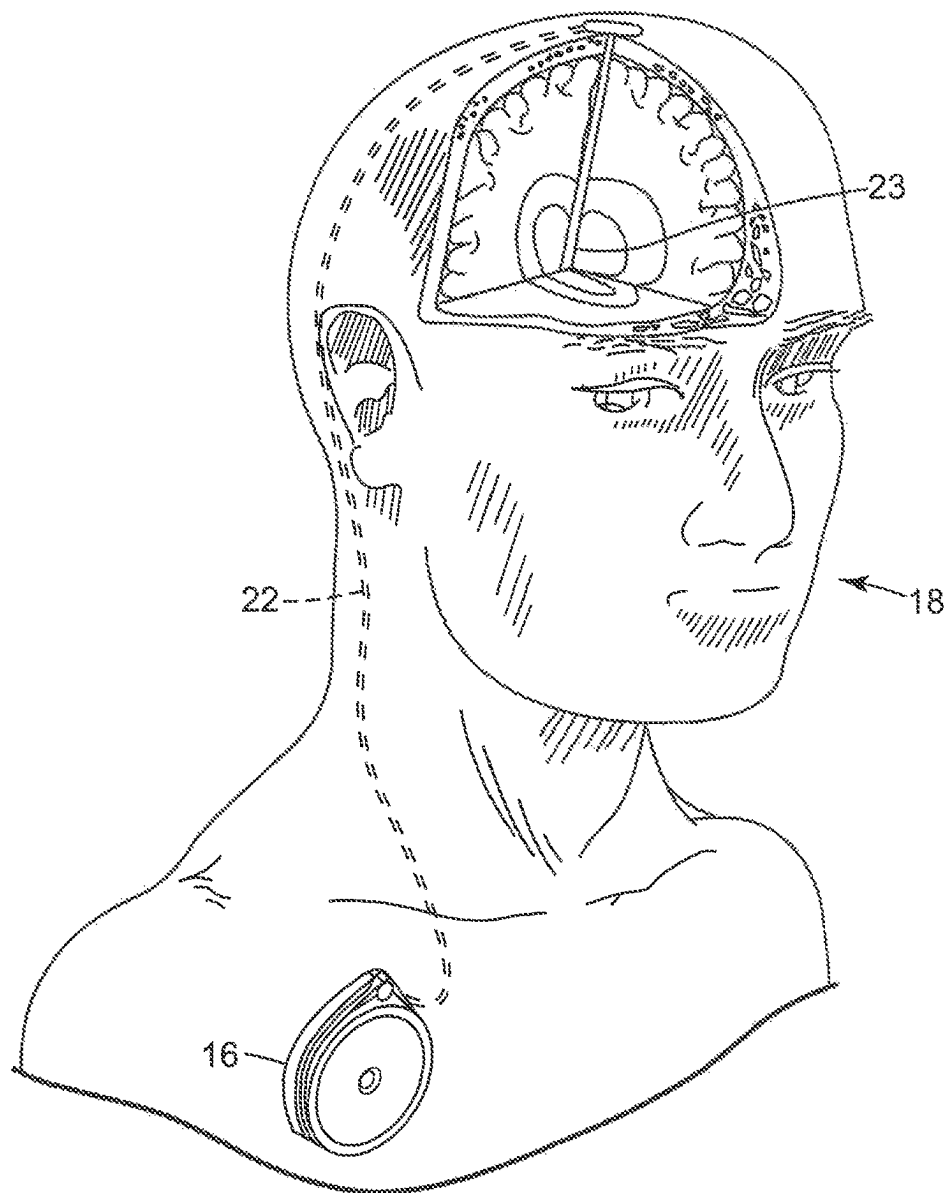
**Fig. 1**

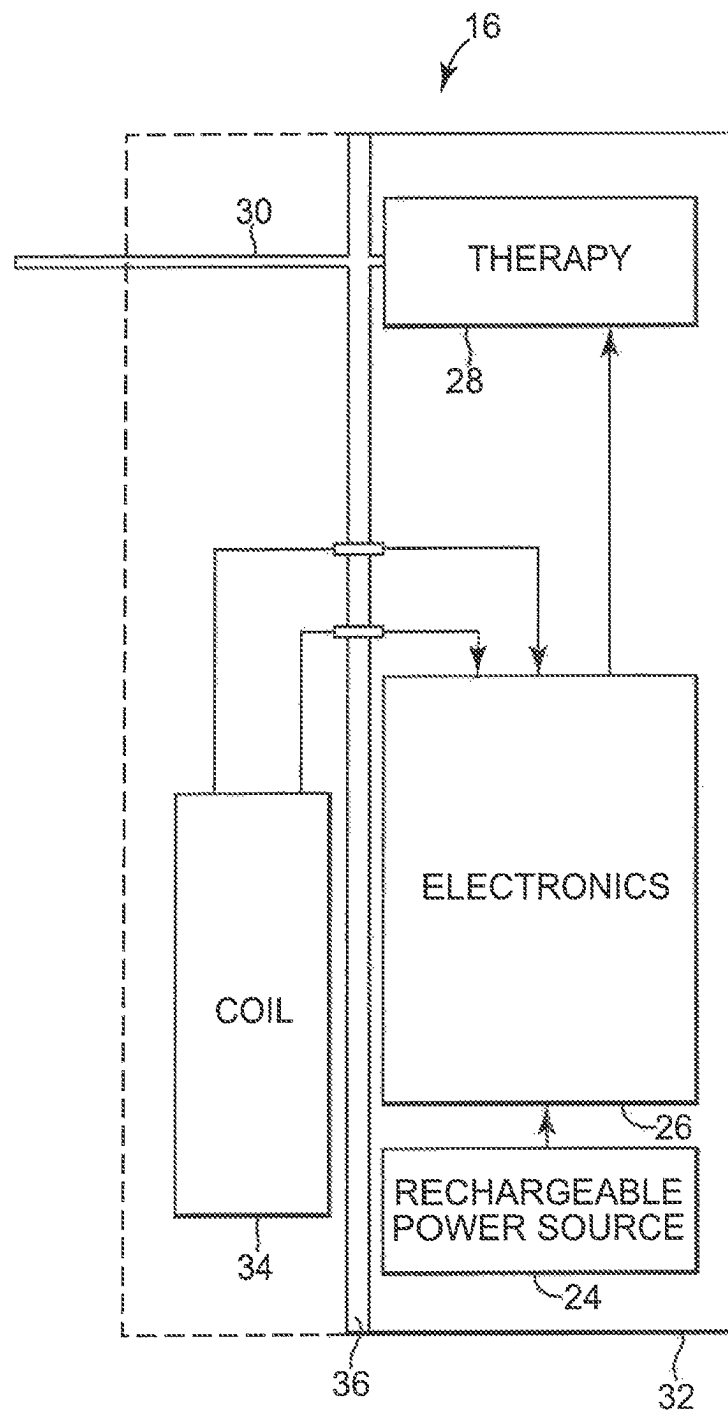
**Fig. 2**

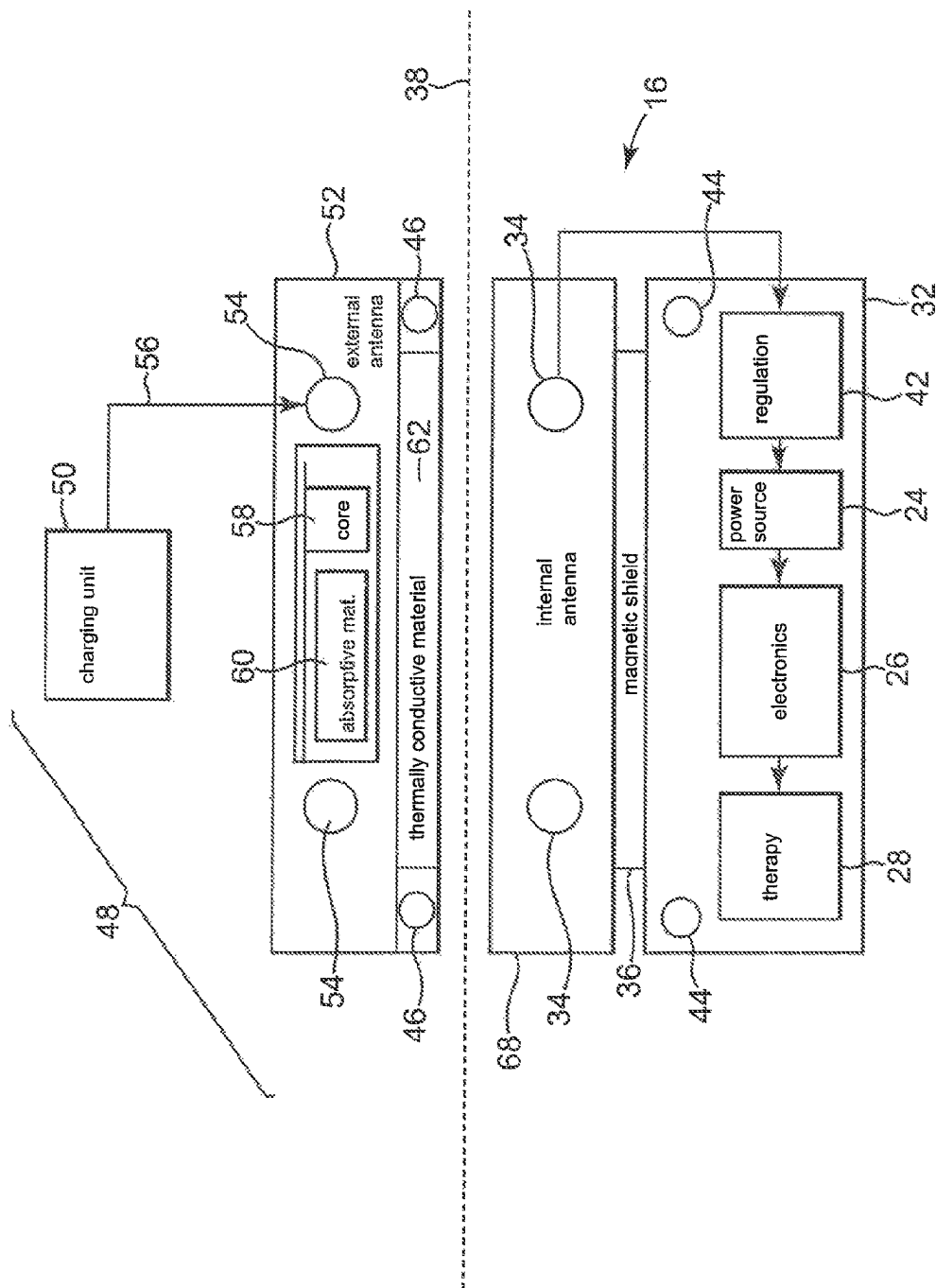

Fig. 3

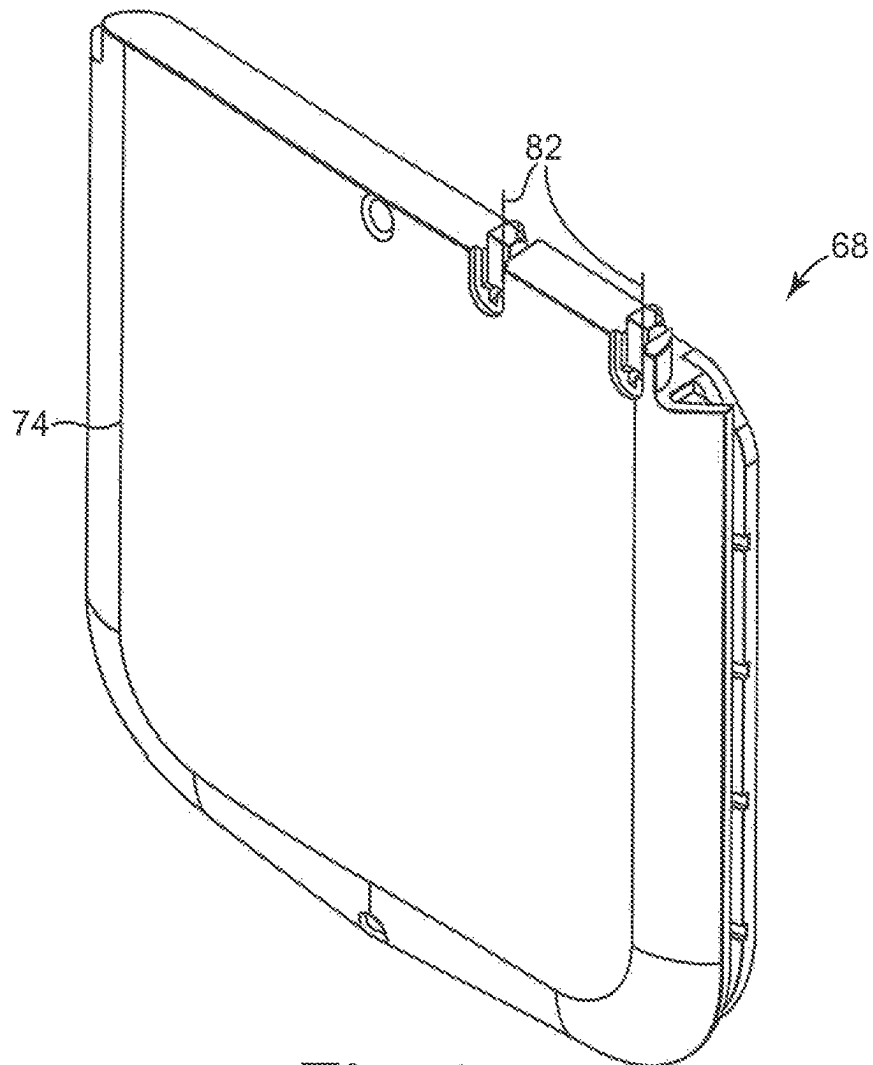

Fig. 4

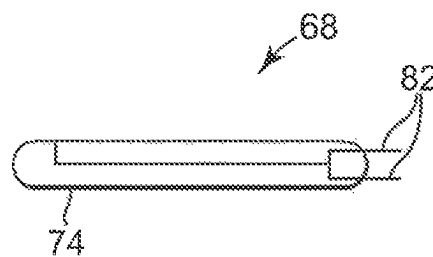

Fig. 5

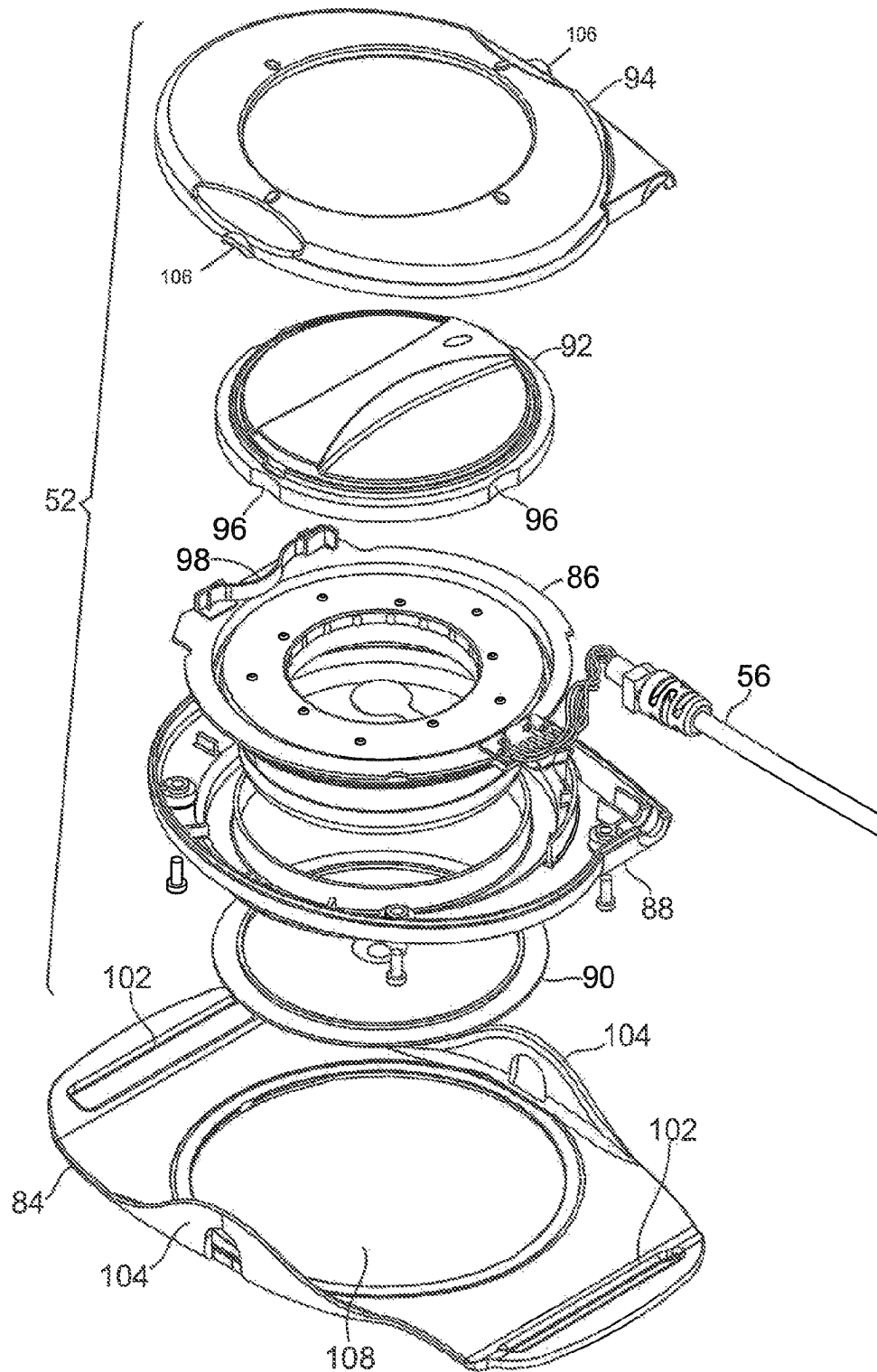

Fig. 6

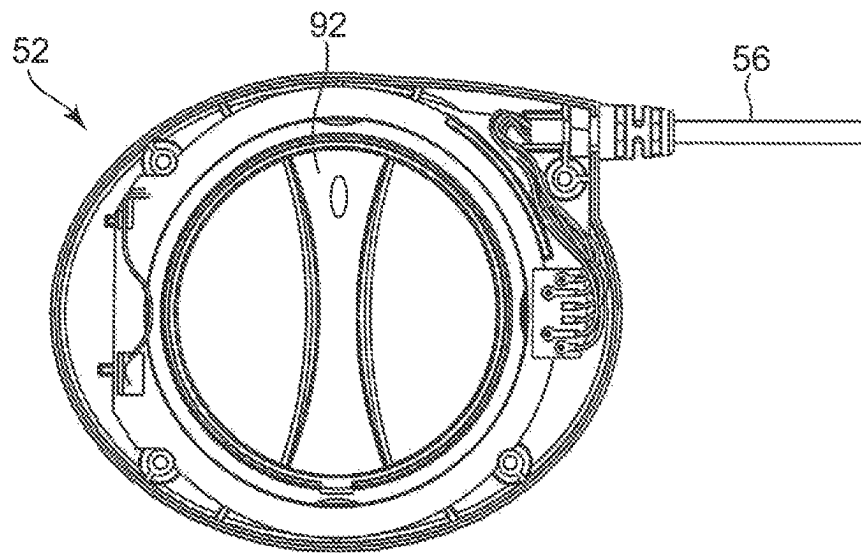

Fig. 7

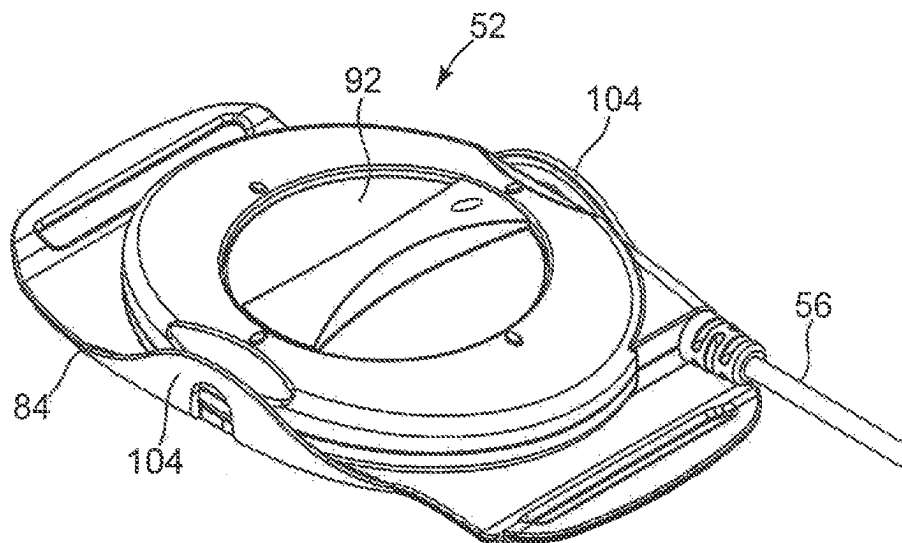
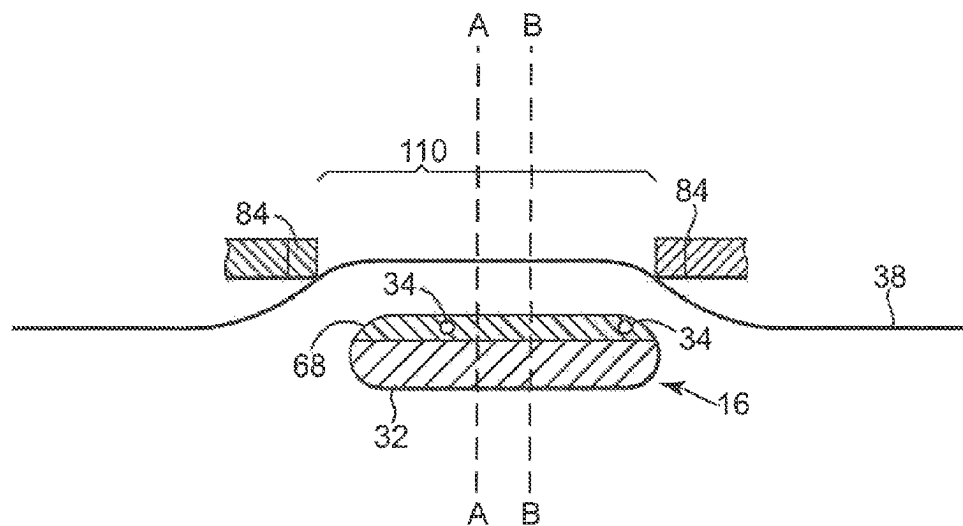
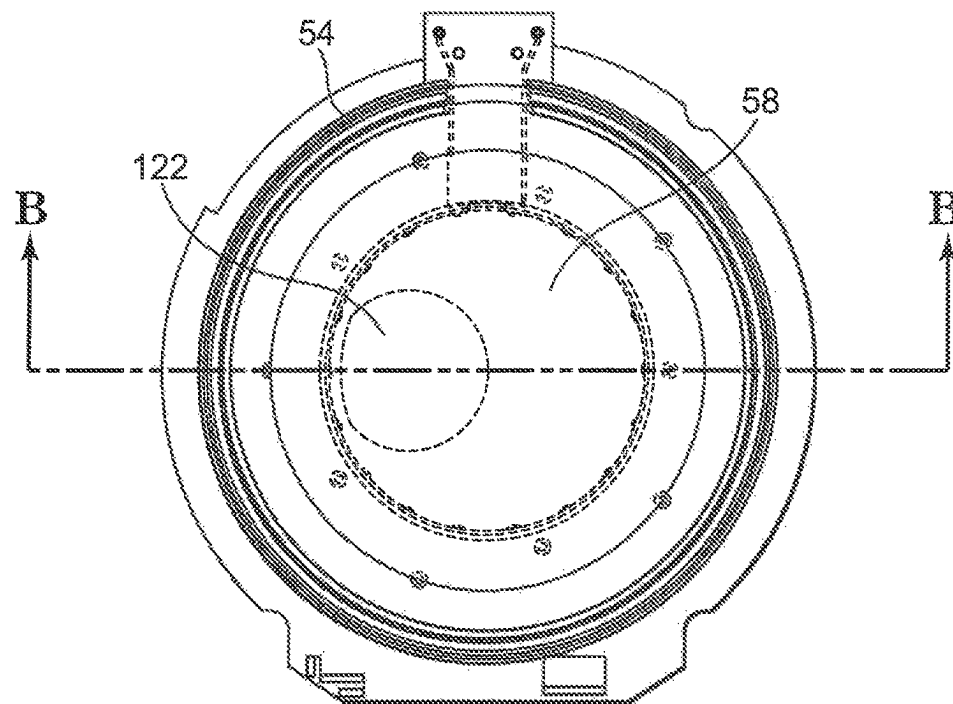
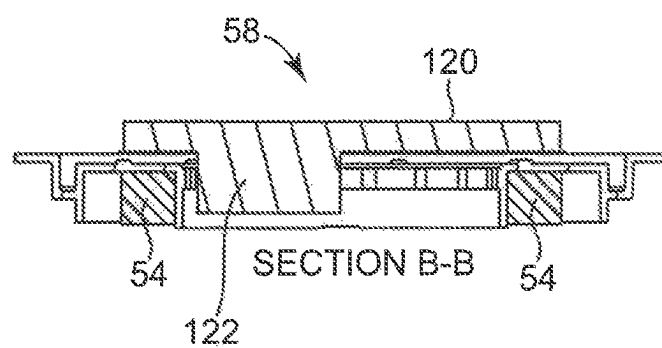
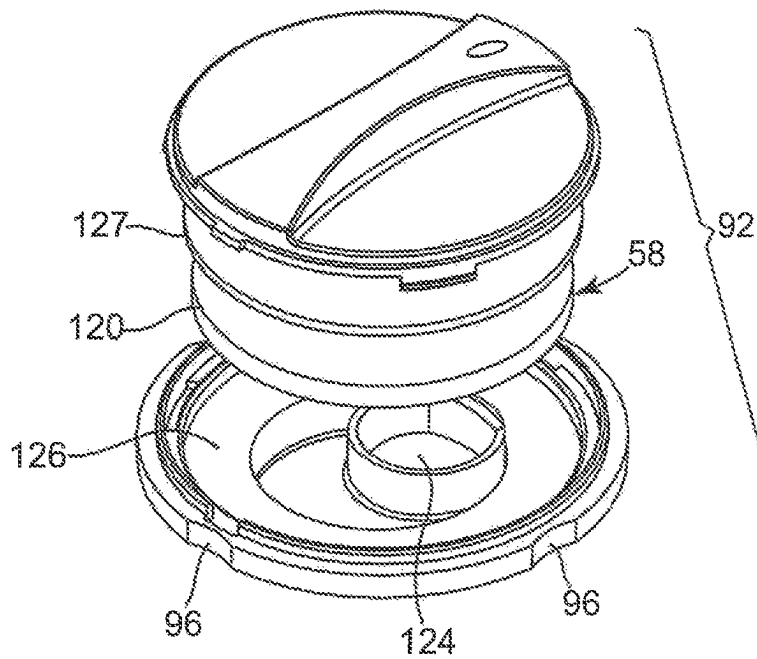

Fig. 8

**Fig. 9**

**Fig. 10****Fig. 11**

**Fig. 12**

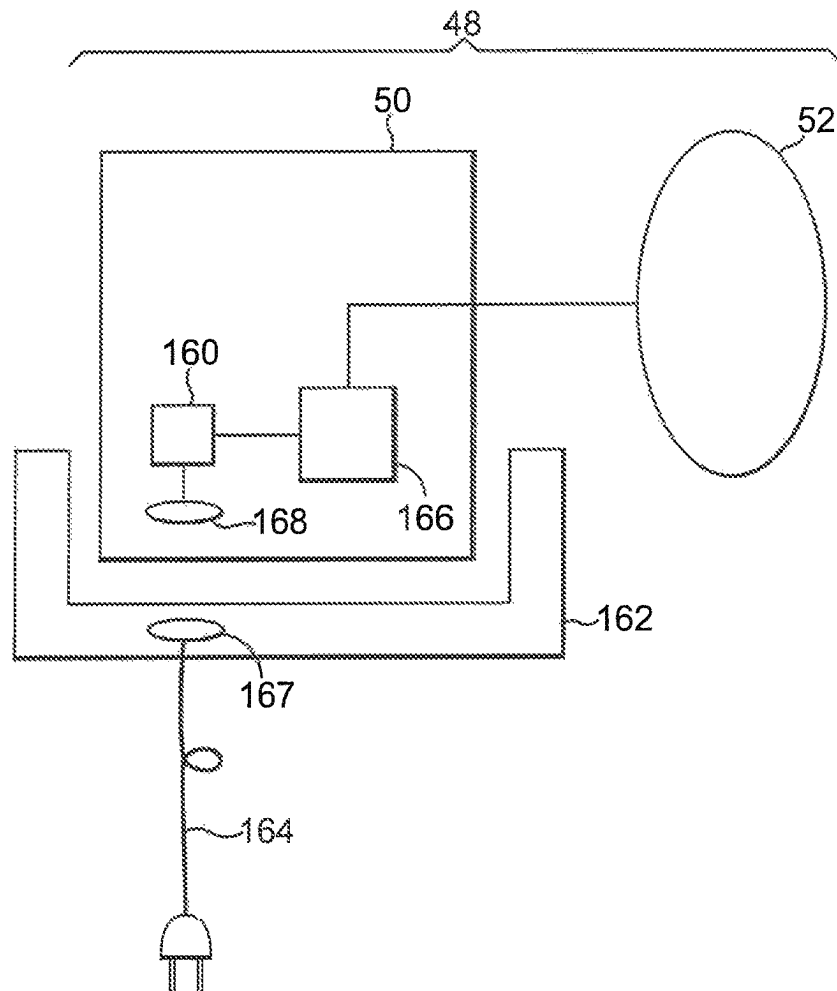

Fig. 13

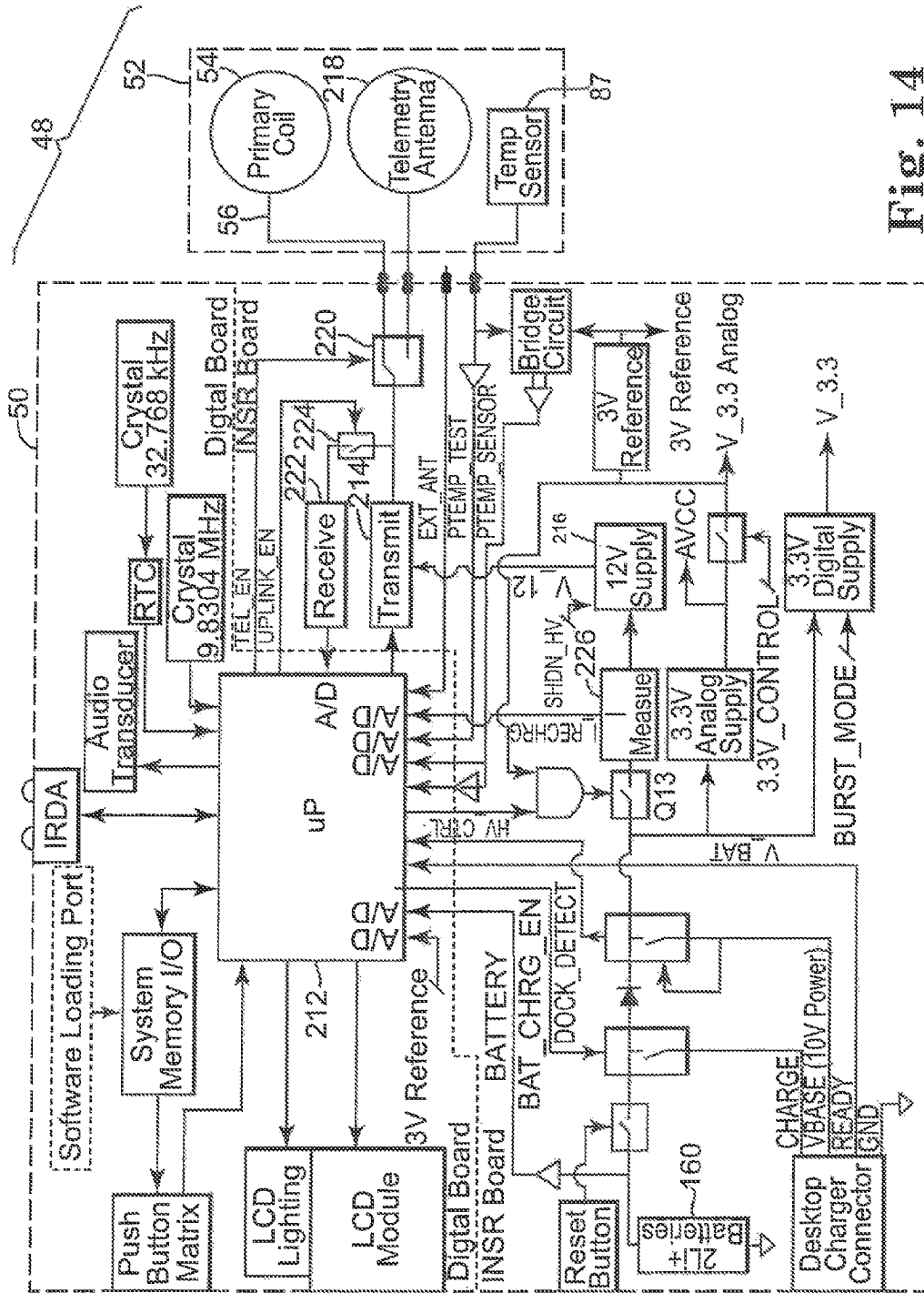

Fig. 14

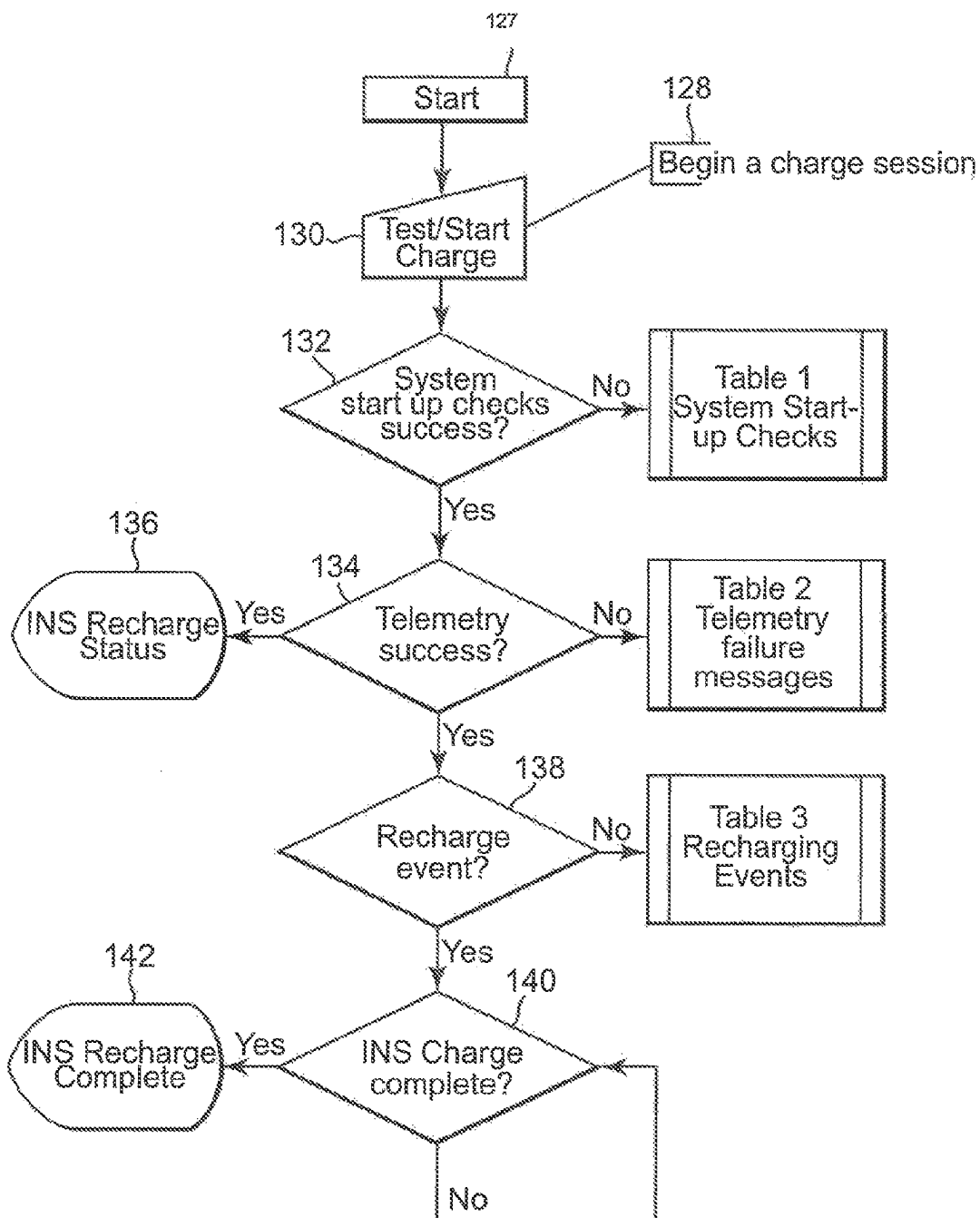

Fig. 15

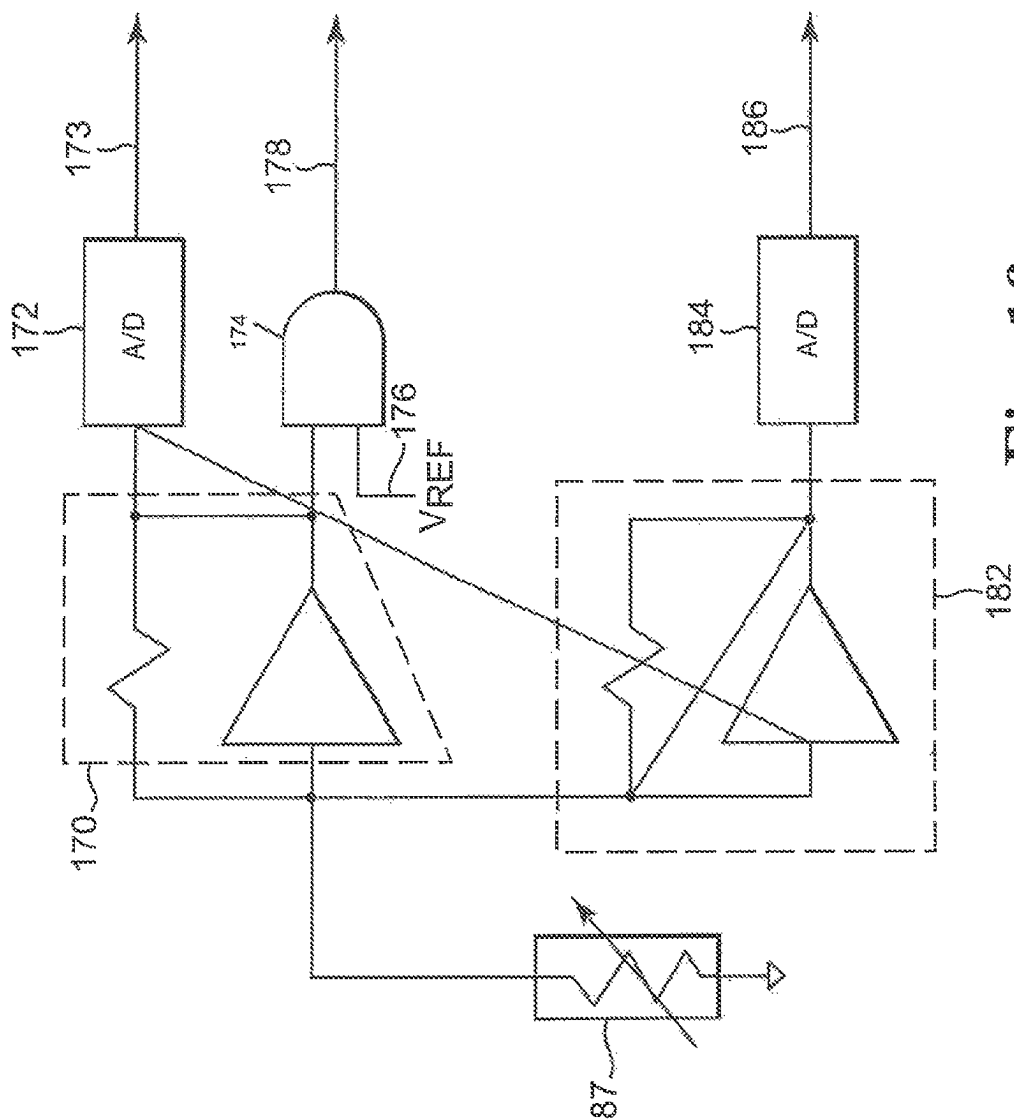

Fig. 16

1

**INDUCTIVELY RECHARGEABLE
EXTERNAL ENERGY SOURCE, CHARGER,
SYSTEM AND METHOD FOR A
TRANSCUTANEOUS INDUCTIVE CHARGER
FOR AN IMPLANTABLE MEDICAL DEVICE**

RELATED APPLICATIONS

This application is a continuation of, and claims priority to U.S. patent application Ser. No. 14/803,563 filed Jul. 20, 2015, now issued as U.S. Pat. No. 9,463,324, which is a continuation of, and claims priority to U.S. patent application Ser. No. 14/231,799 filed Apr. 1, 2014, now issued as U.S. Pat. No. 9,108,063, which is a divisional of, and claims priority to U.S. patent application Ser. No. 13/210,569, filed Aug. 16, 2011, now issued as U.S. Pat. No. 8,725,262, which is a continuation of, and claims priority to, U.S. patent application Ser. No. 12/607,598, filed Oct. 28, 2009, now issued as U.S. Pat. No. 8,005,547, which is a continuation of, and claims priority to U.S. patent application Ser. No. 11/687,061, filed Mar. 16, 2007, now abandoned, which is a continuation of, and claims priority to U.S. patent application Ser. No. 10/836,318 filed Apr. 30, 2004, now abandoned, which claims priority to provisionally filed U.S. Patent Application No. 60/508,204 filed Oct. 2, 2003, now expired, all of which are incorporated herein by reference in their entireties.

FIELD OF THE INVENTION

This invention relates to implantable medical devices and, in particular, to energy transfer devices, systems and methods for implantable medical devices.

BACKGROUND OF THE INVENTION

Implantable medical devices for producing a therapeutic result in a patient are well known. Examples of such implantable medical devices include implantable drug infusion pumps, implantable neurostimulators, implantable cardioverters, implantable cardiac pacemakers, implantable defibrillators and cochlear implants. Of course, it is recognized that other implantable medical devices are envisioned which utilize energy delivered or transferred from an external device.

A common element in all of these implantable medical devices is the need for electrical power in the implanted medical device. The implanted medical device requires electrical power to perform its therapeutic function whether it be driving an electrical infusion pump, providing an electrical neurostimulation pulse or providing an electrical cardiac stimulation pulse. This electrical power is derived from a power source.

Typically, a power source for an implantable medical device can take one of two forms. The first form utilizes an external power source that transcutaneously delivers energy via wires or radio frequency energy. Having electrical wires which perforate the skin is disadvantageous due, in part, to the risk of infection. Further, continuously coupling patients to an external power for therapy is, at least, a large inconvenience. The second form utilizes single cell batteries as the source of energy of the implantable medical device. This can be effective for low power applications, such as pacing devices. However, such single cell batteries usually do not supply the lasting power required to perform new therapies in newer implantable medical devices. In some cases, such as an implantable artificial heart, a single cell battery might

2

last the patient only a few hours. In other, less extreme cases, a single cell unit might expel all or nearly all of its energy in less than a year. This is not desirable due to the need to explant and re-implant the implantable medical device or a portion of the device. One solution is for electrical power to be transcutaneously transferred through the use of inductive coupling. Such electrical power or energy can optionally be stored in a rechargeable battery. In this form, an internal power source, such as a battery, can be used for direct electrical power to the implanted medical device. When the battery has expended, or nearly expended, its capacity, the battery can be recharged transcutaneously, via inductive coupling from an external power source temporarily positioned on the surface of the skin.

Several systems and methods have been used for transcutaneously inductively recharging a rechargeable used in an implantable medical device.

U.S. Pat. No. 5,411,537, Munshi et al, Rechargeable Biomedical Battery Powered Devices With Recharging and Control System Therefor, (Intermedics, Inc.) discloses a hermetically-sealed automatic implantable cardioverter-defibrillator (AICD) or any other bioimplantable device which may be operated on a single rechargeable cell, or a dual power source system, the rechargeable complement being recharged by magnetic induction. Included in the implantable devices are lithium rechargeable chemistries designed to sense the state-of-charge or discharge of the battery; a battery charge controller specifically designed to recharge a lithium battery rapidly to less than 100% full charge, and preferably 90%, more preferably 80%, of full rated charge capacity; and charging means for multi-step charging. The batteries are based on lithium chemistries specially designed to yield higher currents than conventional primary lithium chemistries and to permit long-term performance despite sub-capacity recharging.

U.S. Pat. No. 5,690,693, Wang et al, Transcutaneous Energy Transmission Circuit For Implantable Medical Device, (Sulzer Intermedics Inc.) discloses a transcutaneous energy transmission device for charging rechargeable batteries in an implanted medical device. A current with a sinusoidal waveform is applied to a resonant circuit comprising a primary coil and a capacitor. Current is induced in a secondary coil attached to the implanted medical device. Two solid-state switches are used to generate the sinusoidal waveform by alternately switching on and off input voltage to the resonant circuit. The sinusoidal waveform reduces eddy current effects in the implanted device which detrimentally increases the temperature of the implanted device. The batteries are charged using a charging protocol that reduces charging current as the charge level in the battery increases. The controller is constructed as a pulse with modulation device with a variable duty cycle to control the current level applied to the primary coil. An alignment indicator is also provided to insure proper and alignment between the energy transmission device and the implanted medical device.

U.S. Pat. No. 5,733,313, Barreras, Sr., RF Coupled Implantable Medical Device With Rechargeable Back-Up Power Source, (Exonix Corporation) discloses an implantable, electrically operated medical device system having an implanted radio frequency (RF) receiving unit (receiver) incorporating a back-up rechargeable power supply and an implanted, electrically operated device, and an external RF transmitting unit (transmitter). RF energy is transmitted by the transmitter and is coupled into the receiver which is used to power the implanted medical device and/or recharge the back-up power supply. The back-up power supply within the

receiver has enough capacity to be able to, by itself, power the implanted device coupled to the receiver for at least 24 hours during continual delivery of medical therapy. The receiver is surgically implanted within the patient and the transmitter is worn externally by the patient. The transmitter can be powered by either a rechargeable or non-rechargeable battery. In a first mode of operation, the transmitter will supply power, via RF coupled energy, to operate the receiver and simultaneously recharge the back-up power supply. In a second mode of operation, the receiver can, automatically or upon external command from the transmitter, acquire its supply of power exclusively from the back-up power supply. Yet, in a third mode of operation, the receiver can, automatically or upon command from the transmitter, alternatively acquire its supply of power from either, RF energy coupled into the receiver or the internal back-up power supply.

U.S. Pat. No. 6,308,101, Faltys et al, Fully Implantable Cochlear Implant System, (Advanced Bionics Corporation) discloses a fully implantable cochlear implant system and method including an implantable cochlear stimulator unit that is connected to an implantable speech processor unit. Both the speech processor unit and the cochlear stimulator unit are in separate, hermetically-sealed, cases. The cochlear stimulator unit has a coil permanently connected thereto through which magnetic or inductive coupling may occur with a similar coil located externally during recharging, programming, or externally-controlled modes of operation. The cochlear stimulator unit further has a cochlear electrode array permanently connected thereto via a first multi-conductor cable. The cochlear stimulator unit also has a second multi-conductor cable attached thereto, which second cable contains no more than five conductors. The second cable is detachably connected to the speech processor unit. The speech processor unit includes an implantable subcutaneous microphone as an integral part thereof, and further includes speech processing circuitry and a replenishable power source, e.g., a rechargeable battery.

U.S. Pat. No. 6,324,430, Zarinetchi et al, Magnetic Shield For Primary Coil of Transcutaneous Energy Transfer Device, (Abiomed, Inc.) discloses a transcutaneous energy transfer device which has a magnetic shield covering the primary winding of the device to reduce sensitivity of the device to conducting objects in the vicinity of the coils and to increase the percentage of magnetic field generated by the primary coil which reaches the secondary coil. The shield is preferably larger than the primary coil in all dimensions and is either formed of a high permeability flexible material, for example a low loss magnetic material and a flexible polymer matrix, with perforations formed in the material sufficient to permit ventilation of the patient's skin situated under the shield, or the shield may be formed of segments of a very high permeability material connected by a flexible, porous mesh material.

U.S. Pat. No. 6,516,227, Meadows et al, Rechargeable Spinal Cord Stimulator System, (Advanced Bionics Corporation) discloses a spinal cord stimulation system providing multiple stimulation channels, each capable of producing up to 10 milliamperes of current into a one kilohm load. The system further includes a replenishable power supply, e.g., a rechargeable battery that requires only an occasional recharge, and offers a life of at least 10 years at typical settings. The replenishable power source may be replenished using non-invasive means. The system monitors the state of charge of the internal power source and controls the charging process by monitoring the amount of energy used by the system, and hence the state of the charge of power source.

A suitable bidirectional telemetry link allows the system to inform the patient or clinician regarding the status of the system, including the state of the charge, and makes requests to initiate an external charge process.

U.S. Pat. No. 6,505,077, Kast et al, Implantable Medical Device With External Recharging Coil Electrical Connection, (Medtronic, Inc.) discloses a rechargeable implantable medical device with an improved external recharging coil electrical connection resistant to corrosion. The electrical connection couples the external recharging coil to a recharge feedthrough. The rechargeable implantable medical device can be a medical device such as a neuro stimulator, drug delivery pump, pacemaker, defibrillator, diagnostic recorder, cochlear implant, and the like. The implantable medical device has a housing, electronics carried in the housing configured to perform a medical therapy, a rechargeable power source, and a recharging coil.

European Patent Application 1,048,324, Schallhorn, Medical Li+ Rechargeable Powered Implantable Stimulator, (Medtronic, Inc.) discloses an implantable stimulator having a rechargeable lithium ion power source and delivers electrical stimulation pulses, in a controlled manner, to a targeted site within a patient. The lithium ion power source can supply sufficient power to the implantable stimulator on an exclusive basis over at least about four days. The power source includes a high value, small size lithium ion storage unit having a power rating of at least 50 milliamp hours. The implantable stimulator also has an inductor adapted to gather EMF power transmissions. The implantable stimulator can be replenished with electrical power by an electrical power replenisher, external to the implantable stimulator, to replenish the lithium ion power source up to its maximum rated voltage by generating the EMF power transmission near the inductor.

PCT Patent Publication No. WO 01/83029 A1, Torgerson et al, Battery Recharge Management For an Implantable Medical Device, (Medtronic, Inc.) discloses an implantable medical device having an implantable power source such as a rechargeable lithium ion battery. The implantable medical device includes a recharge module that regulates the recharging process of the implantable power source using closed-loop feedback control. The recharging module includes a recharge regulator, a recharge measurement device monitoring at least one recharge parameter, and a recharge regulation control unit for regulating the recharge energy delivered to the power source in response to the recharge measurement device. The recharge module adjusts the energy provided to the power source to ensure that the power source is being recharged under safe levels.

PCT Patent Publication No. WO 01/97908 A2, Jimenez et al, An Implantable Medical Device With Recharging Coil Magnetic Shield, (Medtronic, Inc.) discloses a rechargeable implantable medical device with a magnetic shield placed on the distal side of a secondary recharging coil to improve recharging efficiency. The rechargeable implantable medical device can be wide variety of medical devices such as neurostimulators, drug delivery pumps, pacemakers, defibrillators, diagnostic recorders, and cochlear implants. The implantable medical device has a secondary recharging coil carried over a magnetic shield and coupled to electronics and a rechargeable power source carried inside the housing. Electronics are configured to perform a medical therapy. Additionally a method for enhancing electromagnetic coupling during recharging of an implantable medical device is disclosed, and a method for reducing temperature rise during recharging of an implantable medical device is disclosed.

5

Transcutaneous energy transfer through the use of inductive coupling involves the placement of two coils positioned in close proximity to each other on opposite sides of the cutaneous boundary. The internal coil, or secondary coil, is part of or otherwise electrically associated with the implanted medical device. The external coil, or primary coil, is associated with the external power source or external charger, or recharger. The primary coil is driven with an alternating current. A current is induced in the secondary coil through inductive coupling. This current can then be used to power the implanted medical device or to charge, or recharge, an internal power source, or a combination of the two.

For implanted medical devices, the efficiency at which energy is transcutaneously transferred is crucial. First, the inductive coupling, while inductively inducing a current in the secondary coil, also has a tendency to heat surrounding components and tissue. The amount of heating of surrounding tissue, if excessive, can be deleterious. Since heating of surrounding tissue is limited, so also is the amount of energy transfer which can be accomplished per unit time. The higher the efficiency of energy transfer, the more energy can be transferred while at the same time limiting the heating of surrounding components and tissue. Second, it is desirable to limit the amount of time required to achieve a desired charge, or recharge, of an internal power source.

While charging, or recharging, is occurring, the patient necessarily has an external encumbrance attached to his body. This attachment may impair the patient's mobility and limit the patient's comfort. The higher the efficiency of the energy transfer system, the faster the desired charging, or recharging, can be accomplished limiting the inconvenience to the patient. Third, the amount of charging, or recharging, can be limited by the amount of time required for charging, or recharging. Since the patient is typically inconvenienced during such charging, or recharging, there is a practical limit on the amount of time during which charging, or recharging, should occur. Hence, the size of the internal power source can be effectively limited by the amount of energy which can be transferred within the amount of charging time. The higher the efficiency of the energy transfer system, the greater amount of energy which can be transferred and, hence, the greater the practical size of the internal power source. This allows the use of implantable medical devices having higher power use requirements and providing greater therapeutic advantage to the patient and/or extends the time between charging effectively increasing patient comfort.

BRIEF SUMMARY OF THE INVENTION

A mechanism for transferring energy from an external power source to an implantable medical device is disclosed. A sensor may be used to measure a parameter that correlates to a temperature of the system during recharge. For example, the measured parameter may be the temperature of a surface of an antenna of the external power source during recharge. The measured parameter may be compared to a programmable limit. A control circuit may then control the temperature based on the comparison. The control may be performed, for instance, by limiting a current in a primary coil of the external power source if the comparison indicates that the measured temperature is approaching the temperature limit. Another way to control the temperature may be to limit the time during which energy is transferred, e.g., by curtailing the energy transfer, or by switching energy transfer on and off to provide an energy transfer duty cycles of less than one hundred percent. In one embodiment, one or more of the

6

foregoing approaches may be used to prevent the measured temperature from exceeding the programmable limit.

According to one aspect, a medical system is disclosed. The medical system comprises an implantable medical device, an external device configured for transcutaneously coupling energy into the implantable medical device, a sensor configured for measuring a temperature generated by the external device during coupling of the energy into the implantable medical device, and a control circuit configured to compare the measured temperature to a programmable limit. Such a temperature limit may be stored within a memory of the external device, for instance. The control circuit, which may be a processor, may then control the temperature generated by the external device that is occurring during coupling of the energy. This control of the temperature may be based on the comparison.

The external device of the medical system may be an external charging device and may comprise an external antenna. The sensor may be carried by the antenna. In a more particular embodiment, the sensor may be thermally-coupled to a surface of the external antenna to measure a temperature to which a patient is being exposed.

According to another aspect, the control circuit may be configured for controlling the temperature by adjusting a rate at which energy is coupled into the implantable medical device. In another embodiment, the system further comprises a primary coil, and the control circuit is adapted to control the temperature by limiting the current driving the primary coil. In yet another embodiment, the control circuit may be adapted to control the temperature by limiting the time during which energy is transferred to the implantable medical device. Still another aspect relates to a control circuit that may be adapted to control the temperature by alternatively terminating and initiating the transcutaneous coupling of energy into the implantable medical device.

The disclosure further relates to an external device for providing energy to an implantable medical device. The external device comprises an alternating current (AC) coil configured for transcutaneously conveying the energy to the implantable medical device, a sensor configured for measuring a parameter correlated to a temperature generated by the external device during the transcutaneous conveyance of the energy to the implantable medical device, and a memory configured for storing a programmable limit. A control circuit, which may be a processor, is configured for controlling the temperature based on the measured parameter and the programmable limit. In one embodiment, the measured parameter is the temperature.

The sensor of the external device may be a temperature sensor located in proximity to the AC coil. A thermally conductive material may be located in proximity to the temperature sensor to spread any generated heat over a larger area and to make temperature (e.g., on a surface of a patient's skin) more uniform. In a specific embodiment, an antenna may house the AC coil and the sensor may be thermally-coupled to a surface of the antenna to provide an indication of a temperature of the surface of the antenna.

The control circuit may be adapted to control the temperature by adjusting a charge rate of the implantable medical device. Alternatively or additionally, the control circuit may be adapted to control the temperature by limiting the current driving the AC coil or by alternatively terminating and initiating the transcutaneous conveying of the energy to the implantable medical device. A magnetic core may be provided to focus energy provided from the AC coil to the implantable medical device.

7

Another aspect of the disclosure relates to a method for regulating a temperature generated by an external device. The method comprises transcutaneously coupling energy from the external device to a medical device implanted within a patient, and measuring a parameter correlated to the temperature during the transcutaneous coupling of the energy to the medical device. The method further comprises obtaining a programmable limit, comparing the measured parameter to the programmable limit, and controlling the temperature based on the comparison.

The external device may be an external charging device, the medical device may comprise a rechargeable power source, and the method may further comprise transcutaneous coupling energy from the external charging device to charge the rechargeable power source.

In one embodiment, measuring a parameter correlated to the temperature comprises measuring a temperature of the external device during the transcutaneous coupling of the energy to the medical device. Measuring a temperature of the external device may comprise measuring a temperature of a surface of the external device during transcutaneous coupling of the energy to the medical device.

The method may further comprise controlling the temperature by adjusting a charge rate of the implantable medical device, by limiting a current driving a primary coil of the external device, by limiting the time during which energy is transferred to the implantable medical device, and/or by alternatively terminating and initiating the transcutaneous coupling of energy into the implantable medical device. The programmable limit may be modified to fit then-current circumstances associated with the transcutaneous coupling of energy.

BRIEF DESCRIPTION OF THE DRAWINGS

FIG. 1 illustrates an implantable medical device implanted in a patient;

FIG. 2 is a block diagram of an implantable medical device;

FIG. 3 is a detailed block diagram of an implantable medical device implanted sub-cutaneously and an associated external charging device in accordance with an embodiment of the present invention;

FIG. 4 is a perspective view of an internal antenna associated with an implantable medical device;

FIG. 5 is a side view of the internal antenna of FIG. 4;

FIG. 6 is an exploded perspective view an external antenna and associated bracket in accordance with an embodiment of the present invention;

FIG. 7 is a top view of an external antenna in accordance with an embodiment of the present invention;

FIG. 8 is a perspective view of an external antenna and bracket combination in accordance with an embodiment of the present invention;

FIG. 9 is a cross-sectional side view of an implantable medical device implanted sub-cutaneously and an associated bracket for use with an external antenna;

FIG. 10 is a cut-away top view of view a primary coil and associated magnetic core in accordance with an embodiment of the present invention;

FIG. 11 is a cross-sectional view of the primary coil and associated magnetic core of FIG. 10 taken through section line B-B;

FIG. 12 is an exploded view a portion of an external antenna constructed in accordance with an embodiment of the present invention showing the magnetic core and a core cup assembly;

8

FIG. 13 is block diagram of an external charging unit and an associated inductively coupled cradle for recharging the external charging unit;

FIG. 14 is a detailed block diagram of the external charging unit of FIG. 13;

FIG. 15 is a flow chart illustrating a charging process in accordance with an embodiment of the present invention; and

FIG. 16 is a schematic diagram of a dual range temperature sensor.

DETAILED DESCRIPTION OF THE INVENTION

FIG. 1 shows implantable medical device 16, for example, a drug pump, implanted in patient 18. The implantable medical device 16 is typically implanted by a surgeon in a sterile surgical procedure performed under local, regional, or general anesthesia. Before implanting the medical device 16, a catheter 22 is typically implanted with the distal end position at a desired therapeutic delivery site 23 and the proximal end tunneled under the skin to the location where the medical device 16 is to be implanted. Implantable medical device 16 is generally implanted subcutaneously at depths, depending upon application and device 16, of from 1 centimeter (0.4 inches) to 2.5 centimeters (1 inch) where there is sufficient tissue to support the implanted system. Once medical device 16 is implanted into the patient 18, the incision can be sutured closed and medical device 16 can begin operation.

Implantable medical device 16 operates to infuse a therapeutic substance into patient 18. Implantable medical device 16 can be used for a wide variety of therapies such as pain, spasticity, cancer, and many other medical conditions.

The therapeutic substance contained in implantable medical device 16 is a substance intended to have a therapeutic effect such as pharmaceutical compositions, genetic materials, biologics, and other substances. Pharmaceutical compositions are chemical formulations intended to have a therapeutic effect such as intrathecal antispasmodics, pain medications, chemotherapeutic agents, and the like. Pharmaceutical compositions are often configured to function in an implanted environment with characteristics such as stability at body temperature to retain therapeutic qualities, concentration to reduce the frequency of replenishment, and the like. Genetic materials are substances intended to have a direct or indirect genetic therapeutic effect such as genetic vectors, genetic regulator elements, genetic structural elements, DNA, and the like. Biologics are substances that are living matter or derived from living matter intended to have a therapeutic effect such as stem cells, platelets, hormones, biologically produced chemicals, and the like. Other substances may or may not be intended to have a therapeutic effect and are not easily classified such as saline solution, fluoroscopy agents, disease diagnostic agents and the like. Unless otherwise noted in the following paragraphs, a drug is synonymous with any therapeutic, diagnostic, or other substance that is delivered by the implantable infusion device.

Implantable medical device 16 can be any of a number of medical devices such as an implantable therapeutic substance delivery device, implantable drug pump, cardiac pacemaker, cardioverter or defibrillator, as examples.

In FIG. 2, implantable medical device 16 has a rechargeable power source 24, such as a Lithium ion battery, powering electronics 26 and therapy module 28 in a conventional manner. Therapy module 28 is coupled to patient 18

through one or more therapy connections 30, also conventionally. Rechargeable power source 24, electronics 26 and therapy module 28 are contained in hermetically sealed housing 32. Secondary charging coil 34 is attached to the exterior of housing 32. Secondary charging coil 34 is operatively coupled through electronics 26 to rechargeable power source 24. In an alternative embodiment, secondary charging coil 34 could be contained in housing 32 or could be contained in a separate housing umbilically connected to electronics 26. Electronics 26 help provide control of the charging rate of rechargeable power source 24 in a conventional manner. Magnetic shield 36 is positioned between secondary charging coil 34 and housing 32 in order to protect rechargeable power source 24, electronics 26 and therapy module 28 from electromagnetic energy when secondary charging coil 34 is utilized to charge rechargeable power source 24.

Rechargeable power source 24 can be any of a variety of power sources including a chemically based battery or a capacitor. In a preferred embodiment, rechargeable power source is a well known lithium ion battery.

FIG. 3 illustrates an alternative embodiment of implantable medical device 16 situated under cutaneous boundary 38. Implantable medical device 16 is similar to the embodiment illustrated in FIG. 2. However, charging regulation module 42 is shown separate from electronics 26 controlling therapy module 28. Again, charging regulation and therapy control is conventional. Implantable medical device 16 also has internal telemetry coil 44 configured in a conventional manner to communicate through external telemetry coil 46 to an external programming device (not shown), charging unit 50 or other device in a conventional manner in order to both program and control implantable medical device and to externally obtain information from implantable medical device 16 once implantable medical device 16 has been implanted. Internal telemetry coil 44, rectangular in shape with dimensions of 1.85 inches (4.7 centimeters) by 1.89 inches (4.8 centimeters) constructed from 150 turns of 43 AWG wire, is sized to be larger than the diameter of secondary charging coil 34. Secondary coil 34 is constructed with 182 turns of 30 AWG wire with an inside diameter of 0.72 inches (1.83 centimeters) and an outside diameter of 1.43 inches (3.63 centimeters) with a height of 0.075 inches (0.19 centimeters). Magnetic shield 36 is positioned between secondary charging coil 34 and housing 32 and sized to cover the footprint of secondary charging coil 34.

Internal telemetry coil 44, having a larger diameter than secondary coil 34, is not completely covered by magnetic shield 36 allowing implantable medical device 16 to communicate with the external programming device with internal telemetry coil 44 in spite of the presence of magnetic shield 36.

Rechargeable power source 24 can be charged while implantable medical device 16 is in place in a patient through the use of external charging device 48. In a preferred embodiment, external charging device 48 consists of charging unit 50 and external antenna 52. Charging unit 50 contains the electronics necessary to drive primary coil 54 with an oscillating current in order to induce current in secondary coil 34 when primary coil 54 is placed in the proximity of secondary coil 34. Charging unit 50 is operatively coupled to primary coil by cable 56. In an alternative embodiment, charging unit 50 and antenna 52 may be combined into a single unit. Antenna 52 may also optionally contain external telemetry coil 46 which may be operatively coupled to charging unit 50 if it is desired to communicate to or from implantable medical device 16 with external

charging device 48. Alternatively, antenna 52 may optionally contain external telemetry coil 46 which can be operatively coupled to an external programming device, either individually or together with external charging unit 48.

As will be explained in more detail below, repositionable magnetic core 58 can help to focus electromagnetic energy from primary coil 46 to more closely be aligned with secondary coil 34. As will also be explained in more detail below, energy absorptive material 60 can help to absorb heat build-up in external antenna 52 which will also help allow for a lower temperature in implantable medical device 16 and/or help lower recharge times. Thermally conductive material 62 is positioned covering at least a portion of the surface of external antenna 52 which contacts cutaneous boundary 38 of patient 18.

In a preferred embodiment of internal antenna 68 as shown in FIG. 4 and FIG. 5, secondary coil 34 and magnetic shield 36 are separate from but adjacent to housing 32 encompassing the remainder of implantable medical device 16. Internal antenna 68 is contained in a separate housing 74 which is attachable to housing 32 so that implantable medical device 16 can be implanted by a medical professional as essentially one unit. Secondary coil 34 is electrically attached to charging regulation module 42 through leads 82.

In order to achieve efficient inductive coupling between primary coil 54 of external antenna 52 and secondary coil 34, it is desirable to place primary coil 54 of external antenna 52 as close to secondary coil 34 as possible. Typically, external antenna 52 is placed directly on cutaneous boundary 38 and, since the location of implantable medical device 16 is fixed, the distance across cutaneous boundary 38 between primary coil 54 and secondary coil 34 is minimized as long as external antenna 52 is kept adjacent cutaneous boundary 38.

In a preferred embodiment, external antenna 52 is attachable to patient 18 with bracket 84 when charging rechargeable power source 24. FIG. 6 is an exploded illustration of a preferred embodiment of external antenna 52 attachable to bracket 84. Primary coil 54 is contained in bobbin assembly 86 which sits in bottom housing 88. Primary coil 54 is connectable to cable 56. The bottom of external antenna 52 is formed from a thermally conductive material 90. Rotating core cup assembly 92 is held in place by top housing 94. Rotating core cup assembly 92 is allowed to rotate within external antenna 52. Detents 96 engage detent spring 98 to position rotatable core cup assembly 92 in one of a plurality of detent positions. External antenna may be secured together, for example, with screws (not shown) holding top housing 94 and thermally conductive material 90 together.

Bracket 84 is adapted to be attached to the body of patient 18 with a belt (not shown) attachable to bracket 84 with belt loops 102. Ears 104 are adapted to mate with tabs 106 in top housing 94 and pivotally secure external antenna 52 in bracket 84 when charging is to be accomplished. Bracket 84 has an opening 108 allowing thermally conductive material 90 of external antenna 52 to contact the skin of patient 18 when external antenna 52 is pivotally secured in bracket 84.

As bracket 84 is attached to patient 18 with a belt via belt loops 102, the skin surface of patient 18 is typically not completely flat. For example, if implantable medical device 16 is implantable in the body torso of patient 18, then the belt attached via belt loops 102 will typically pass around the torso of patient 18. Since the torso of patient 18, and especially the torso of patient 18 near the location of implantable medical device 16, bracket 84 may not sit completely flat on patient 18. This may be especially true as

11

patient 18 moves and the torso flexes during such movement. It is preferred that bracket 84 be conformal and flexible in order to conform to the shape of the body of patient 18. However, it is also preferred that bracket 84 be rigid enough so that opening 108 in bracket 84 maintains its shape in order to properly receive external antenna 52. Bracket 84 is preferably constructed of PCABS. To maintain the proper position of bracket 84 with the skin of patient 18, the surface of bracket 84 closest to patient 18 contains material 109 constructed from a high durometer, e.g., Shore A, or "sticky" material such as a material known under the tradename of "Versaflex" manufactured by GLS Corp. of McHenry, Ill. This will help external antenna 52 sit more closely to the skin surface of patient 18 and remain there during movements of patient 18 throughout the charge or recharge cycle. In addition, external antenna 52 is allowed to pivot by way of ears 104 on tabs 106. Bracket 84 is configured to allow thermally conductive material 90 to extend through opening 108 and contact the skin surface of patient 18. Allowed pivoting of external antenna 52 and, hence, thermally conductive material 90, permits thermally conductive surface to sit more closely to the skin surface of patient 18.

FIG. 7 is a partially cut away top view of external antenna 52 assembled from and attached to cable 56. Rotatable core cup assembly 92 is shown located inside of primary coil 54 and positionable in selected rotated positions via detents 96 and detent spring 98. In FIG. 7, rotatable core cup assembly 92 is positioned between with detent spring 98 between detents 96 illustrating that while multiple detent positions are available, rotatable core cup assembly 92 can be positioned between detent positions and, indeed, at any rotated position.

In FIG. 8, the assembly of external antenna 52 with bracket 84 is shown connected to cable 56. It is preferred that bracket 84 be affixed to patient 18 through belt loops 102 and then, after bracket 84 has been affixed to patient 18, external antenna 52 be attached to bracket 84. Affixing bracket 84 to patient 18 first allows for bracket 84 to be used to laterally position external antenna close to the position of implantable medical device 16.

Typical prior art positioning systems rely on the external antenna for lateral positioning. The external antenna is moved around on the body of the patient 18 until the best lateral position is found. When the best lateral position is found, the external antenna is removed from the body and the bottom of the external antenna (the portion of the external antenna) contacting the patient's body) is made to be resistant to lateral movement. As an example, one way is to remove a protective liner exposing a sticky surface allowing the external antenna to be relatively fixed in location. However, the very act of lifting the external antenna in order to remove the protective liner and replacing the external antenna on the body of the patient 18 causes crucial positioning information to be lost. There is no guarantee, and in fact it is not likely, that the external antenna will be replaced in the exact same position as the position previously found to be best.

In contrast, bracket 84 of the present invention can be used to roughly find the optimum position for external antenna 52. This can be done relatively easily due to opening 108 in bracket 84. Implantable medical device 16, when implanted, usually leaves an area of the body of patient 18 which is not quite as flat as it was before implantation. That is, implantable medical device 16 usually leaves an area of the skin of patient 18 which bulges somewhat to accommodate the bulk of implantable medical device 16. It is rela-

12

tively easy for patient 18, medical professional or other person, to place bracket 84 in the general area of implantable medical device 16 and move bracket 84 around until the bulge caused by implantable medical device 16 is most closely centered in opening 108. As bracket 84 is moved laterally, opening 108 tends to naturally center on the bulge created by implantable medical device 16. Once positioned in this manner, bracket 84 can be secured to the body of patient 18 with belt (not shown) attached via belt loops 102. Securing and/or tightening, by pulling the belt tight or snapping a buckle, for example, can be without removing bracket 84 from the body of patient 16. Thus, bracket 84 can be relatively easily positioned over the general location of implantable medical device 16 and secured in that position without being removed from the body of patient 18.

FIG. 9 is a cross-sectional view of implantable medical device 16 implanted in patient 18 approximately one centimeter under cutaneous boundary 38 creating bulging area 110, an area of the body of patient 18 in which the skin of patient 18 is caused to bulge slightly due to the implantation of implantable medical device 16. Bulging area 110 is an aid to locating the position of external antenna 52 relative to secondary coil 34. Bracket 84 can be positioned roughly in the area where implantable medical device 16 is implanted. Opening 108 in bracket 84 can aid in establishing the location of implantable medical device 16. Bracket 84 can be roughly centered over bulging area 110. After external antenna 52 is coupled to bracket 84, then primary coil 54 can be generally centered on implantable medical device 16.

However, secondary coil 34 may not be centered with respect to implantable medical device 16. This can occur due to a variety of reasons such as the need for operatively coupling secondary coil 34 to charging regulation module 42. Connections to make this operative coupling may require physical space on one side of internal antenna 68 which may cause secondary coil 34 not to be centered on implantable medical device 16. It is also possible that the attachment of internal antenna 68 to housing 32 can cause secondary coil 34 not to be centered on implantable medical device 16. Regardless of the cause, if secondary coil 34 is not centered on implantable medical device 16, then centering bracket 84 on bulging area 110 may not optimally position primary coil 54 with respect to secondary coil 34. Any offset in the position of primary coil 54 and secondary coil 34 may not result in the most efficient energy transfer from external antenna 52 to implantable medical device 16.

A magnetic core 58 is positioned within primary coil 54 in order to focus energy generated by primary coil 54. Magnetic core 58 attracts the magnetic flux lines generated by primary coil 54. The position of magnetic core 58 within primary coil 54 the lateral location of the largest amount of the flux lines generated by primary coil 54. FIGS. 10 and 11 show cut-away top and cross-sectional views of magnetic core 58 used with primary coil 54. Magnetic core 58 is moveable within primary coil 54. Lower portion 122 of magnetic core 58 can be rotated to a plurality of positions within primary coil 58 by rotating core cup assembly 92 (see FIG. 12). In a preferred embodiment, the travel path of magnetic core 58 can be locked in a plurality of discrete positions. In a preferred embodiment, magnetic core 58 is locked in four (4) different positions by detents 96 and detent spring 98 (see FIG. 6). Magnetic core 58 has an upper planar portion 120 and a smaller lower portion 122.

As magnetic core 58 is repositioned within primary coil 54, the focus of magnetic flux generated by primary coil 54 is also repositioned. As noted above, external antenna 52 is generally aligned with implanted medical device 16 using

13

palpatory sensation. Moveable magnetic core 58 can then be used to provide a "fine" adjustment to the lateral positioning of external antenna 52 with respect to secondary coil 34. After bracket 84 has been secured to patient 18, external antenna 52 is attached to bracket 84. Magnetic core 58 is then moved until the best lateral alignment with secondary coil 34.

Magnetic core 58 is shown positioned within external antenna 52 of FIG. 12. Core cup assembly 92 holds magnetic core 58 within the assembly of external antenna 52. Lower portion 122 (not visible in FIG. 12) of magnetic core 58 fits into recess 124 of core cup assembly 92 while upper portion 120 of magnetic core 58 rests upon ledge 126 of core cup assembly 92. Preferably, magnetic core 58 is a ferrite core. Still more preferably, magnetic core 58 is constructed from MN60LL high performance, low loss ferrite manufactured by Ceramic Magnetics, Inc., Fairfield, N.J. Magnetic core 58 has an initial permeability of 6,500 and a maximum permeability of 10,500 (typical) with a volume resistivity of 500 ohm-centimeters.

One surface, preferably the top, of magnetic core 58 is lined with an adhesive coated foam 127 and contained in core cup assembly 92. Magnetic core 58 has a tendency to be brittle. Containing magnetic core 58 in core cup assembly 92 assures that even if magnetic core 58 has one or more fractures, magnetic core 58 will still be properly positioned and continue to function. Foam 127 also helps to hold magnetic core 58 together and minimize gaps between fractured segments of magnetic core 58. Further, foam 127 adds mechanical stability to magnetic core 58 helping to cushion magnetic core 58 against mechanical impacts, such as from dropping external antenna 52 against a hard surface, and helps to prevent audible rattles which may otherwise develop from a fractured magnetic core 58.

As shown in FIG. 13, external charging device 48 can be powered either directly from internal (to charging unit 50) batteries 160 or indirectly from desktop charging device 162. Desktop charging device 162 is connectable via power cord 164 to a source of AC power, such as a standard readily available wall outlet. Desktop charging device 162 can be configured as a cradle which can receive charging unit 50. Other forms of connection from desktop charging device 162 to a power source, such as by a dedicated line cable can also be utilized. Desktop charging device 162 can charge and/or recharge batteries 160 in charging unit 50, preferably by inductive coupling using coil 167 positioned in desktop charging device 162 and coil 168 positioned within charging unit 50. Once charged and/or recharged, batteries 160 can provide the power through internal circuitry 166 and cable 56 to external antenna 52. Since charging unit 50 is not, in a preferred embodiment, coupled directly to the line voltage source of AC power, charging unit 50 may be used with external antenna 52 to transfer power and/or charge implanted medical device 16 while desktop charging device 162 is coupled to a line voltage source of AC power. The inductive coupling using coil 167 and coil 168 break the possibility of a direct connection between the line voltage source of AC power and external antenna 52. Batteries 160 also allow charging unit 50 and, hence, external charging device 48, to be used in transferring power and/or charging of implanted medical device 16 while completely disconnected from either a line voltage source of AC power or desktop charging device 162. This, at least in part, allows patient 18 to be ambulatory while transferring power and/or charging implanted medical device 16.

FIG. 14 is a block diagram of external charging device 48 controlled by microprocessor 212. Transmit block 214 con-

14

sists of an H-bridge circuit powered from 12 volt power supply 216. Transmit block 214 drives primary coil 54 in external antenna 52. H-bridge control signals and timing are provided conventionally by microprocessor 212. H-bridge circuit in transmit block 214 is used to drive both primary coil 54, used for power transfer and/or charging, and telemetry antenna 218. Drive selection is done by electronically controllable switch 220. During power transfer and/or charging, H-bridge circuit is driven at 9 kiloHertz. During telemetry, H-bridge circuit is driven at 175 kiloHertz.

Receive block 222 is used only during telemetry, enabled by switch 224, to receive uplink signals from implanted medical device 16. Twelve volt power supply 216 is a switching regulator supplying power to transmit block 214 during power transfer and/or charging as well as telemetry downlink. Nominal input voltage to 12 volt power supply 216 is either 7.5 volts from lithium ion batteries 226 or 10 volts from desktop charging device 162 (FIG. 13).

Current measure block 226 measures current to 12 volt power supply 216. Current measured by current measure block 226 is used in the calculation of power in along with the voltage of batteries 160. As noted above, power in is used in the calculation of efficiency of power transfer and/or charging efficiency to determine, in part, the best location of external antenna 52 and/or rotating core cup assembly 92.

Rotating core cup assembly 92 is rotated in external antenna 52 for better lateral alignment of primary coil 54 and secondary coil 34. A feedback mechanism is used to determine the best rotation of core cup assembly 92. External charging device 48 can determine whether the current position of rotating core cup assembly 92 is optimally aligned for energy transfer and/or charging. External charging device 48 measures the power out of external charging device 48 divided by the power into external charging device 48. This calculation is a measure of the efficiency of external charging device 48. The power out is gauged by the power induced in implantable medical device 16 and is determined by multiplying the voltage of rechargeable power source 24 by the charging current in implantable medical device 16. These values are obtained by telemetry from implanted medical device 16. The power in is gauged by the power generated by charging unit 50 and is determined by multiplying the voltage of the internal voltage of charging unit 50, e.g., the voltage of a battery or batteries internal to charging unit 50, by the current driving external antenna 52.

The ratio of power out divided by power in can be scaled and displayed to patient 18, or a medical professional or other person adjusting rotatable core cup assembly 92 or positioning external antenna 52. For example, the available efficiency can be divided into separate ranges and displayed as a bar or as a series of lights. The separate ranges can be linearly divided or can be logarithmic, for example.

Using efficiency as a measure of effective coupling and, hence, as a measure of proper location of external antenna 52 and rotatable core cup assembly 92 works not only at high charging or power transfer levels but also at reduced charging levels, as for example, when charging at reduced levels toward the end or beginning of a charging cycle.

If, after patient 18 or other person has moved rotatable core cup assembly 92 through all of the range of positions on external antenna 52 and can not achieve an acceptable efficiency level, patient 18 or other person can remove external antenna 52 from bracket 84, realign bracket 84 with bulging area 110, reattach external antenna 52 to bracket 84 and restart the alignment and coupling efficiency process.

FIG. 15 is a flow chart illustrating an exemplary charging process using external antenna 52. The process starts [block

15

127] and a charging session begins [block 128] with a test [block 130]. The charging system performs start-up checks [block 132]. If the start-up checks are not performed successfully, the actions taken in Table 1 are performed.

TABLE 1

Check	Screen/Message
System Errors: e.g., stuck key	System Error
External Charger Battery Status	Recharge Complete Battery Low Recharge External Charger
External Charger Connected to External Antenna	Recharge in Process Icon
Antenna Disconnect	Connect Antenna

If the start-up checks are successful, telemetry with implantable medical device 16 is checked [block 134]. If telemetry is successful, the error messages indicated in Table 2 are generated.

TABLE 2

Failure	Screen/Message
Poor Communication	Reposition Antenna
External Charger Error Code Response	Call Manufacturer
Communication Error	Communication Error
External Charger Fault	Call Manufacturer
Antenna Disconnect	Connect Antenna
Antenna Failure	Antenna Failure Icon

If telemetry checks are successful, external charging device 48 is able to monitor [block 136] charging status. Monitoring charging status can include providing feedback to an operator to help determine the best rotational position of core cup assembly 92.

Charge events are checked [block 138]. If no charge events are noted, the actions indicated in Table 3 are executed.

TABLE 3

Event	Screen/Message
Telemetry Failure	(See Messages From Table 2)
Implantable Medical Device Battery Low	Device Battery Low
External Charger Battery Low	Charger Battery Low
External Charger Battery Depleted	Recharge Charger
External Charger Recharge Complete	External Charger Recharge Complete
Implantable Medical Device Will Not Provide Therapeutic Result Until Recharged:	Recharge Device
Therapy Unavailable/Sleep Mode	
Antenna Disconnect	Connect Antenna

If a charge event occurs, then the process checks to determine if charging is complete [block 140]. Once charging is complete, the process terminates [block 142].

As energy is transferred from primary coil 54 of external antenna 52 to secondary coil 34 of implantable medical device 16, heat may also be generated in implantable medical device 16 in surrounding tissue of patient 18. Such heat build-up in tissue of patient 18, beyond certain limits, is undesirable and should be limited as acceptable values. Generally, it is preferable to limit the temperature of external antenna 52 to not more than forty-one degrees Centigrade (41° C.) and to limit the temperature of implanted medical device 16 and the skin of patient 18 to thirty-nine degrees

16

Centigrade (39° C.). In order to ensure that implantable medical device 16 is less than the upper limit of thirty-nine degrees Centigrade (39° C.), it is preferred that the actual temperature of external antenna 52 be less than thirty-nine degrees Centigrade (39° C.). In general, the temperature of external antenna 52 should be maintained to be less than or equal to the desired maximum temperature of implanted medical device 16. While the temperature limits discussed above are preferred under current conditions and regulations, it is recognized and understood that conditions and regulations may change or be different in different circumstances. Accordingly, the actual temperatures and temperature limits may change. In a preferred embodiment, such temperature limits are under software control in charging unit 50 so that any such temperatures or temperature limits can be modified to fit the then current circumstances.

Magnetic shield 36 serves to at least partially protect the portion of implantable medical device 16 contained within titanium housing 32 from the effects of energy transfer from external charging device 48 produced through inductive coupling from primary coil 54. Magnetic shield 36 is constructed of Metglas magnetic alloy 2714A (cobalt-based) manufactured by Honeywell International, Conway, S.C. Magnetic shield 36 is positioned between secondary coil 34 and housing 32 of implantable medical device 16 with secondary coil 34 facing cutaneous boundary 38. Magnetic shield 36 does not interfere with the operation of secondary coil 34 because magnetic shield 36 is positioned away from primary coil 54. Also, magnetic shield 36 does not interfere with telemetry between implantable medical device 16 and an external programmer because magnetic shield 36 is smaller than internal telemetry coil 44. That is, internal telemetry coil 44 lies outside of magnetic shield 36.

However, the material of magnetic shield 36 substantially limits the electromagnetic energy induced by primary coil 54 from penetrating beyond magnetic shield. Electromagnetic waves induced by primary coil 54 that reach titanium housing 32 will tend to be absorbed by titanium housing 54 and its components and will tend to cause the temperature of titanium housing 54 to rise. As the temperature of titanium housing 54 rises, such temperature increase will be disadvantageously transferred to the surrounding tissue of patient 18. However, any electromagnetic waves which are prevented from reaching titanium housing 32 will not cause such a temperature rise.

Thermally conductive material 62 of external antenna 52 is positioned to contact the skin of patient 18 when external antenna 52 is placed for energy transfer, or charging, of implanted medical device 16. Thermally conductive material 62 tends to spread any heat generated at the skin surface and spread any such heat over a larger area. Thermally conductive material 62 tends to make the temperature of the skin surface more uniform than would otherwise be the case. Uniformity of temperature will tend to limit the maximum temperature of any particular spot on the skin surface. The skin itself is a pretty good conductor of heat and initially spreading any heat generated over a larger area of the skin will further assist the skin in dissipating any heat build-up on to surrounding tissue and further limit the maximum temperature of any particular location on the surface of the skin.

Thermally conductive material 62 is molded into the surface of external antenna 52 which will contact the skin surface of patient 18 when external antenna 52 provides energy transfer to implanted medical device 16. Since thermally conductive material 62 should pass electromagnetic energy from primary coil 54, thermally conductive material 62 should be constructed from a non-magnetic material. It is

17

desirable that thermally conductive material **62** have a thermal conductivity of approximately 5.62 BTU inch/hour feet² degrees Fahrenheit (0.81 W/meters degrees Kelvin). In a preferred embodiment, thermally conductive material is constructed from a proprietary composite of approximately

40 percent (40%) graphite, seven percent (7%) glass in RTP 199×103410 A polypropylene, manufactured by RTP Company, Winona, Minn. It is also preferable that thermally conductive material not be electrically conductive in order to reduce eddy currents. In a preferred embodiment, thermally conductive material has a volume resistivity of approximately 10^3 ohm-centimeters and a surface resistivity of 10^5 ohms per square.

Energy absorptive material **62** is placed in and/or around primary coil **54** of external antenna **52** in order to absorb some of the energy generated by primary coil **54**. In a preferred embodiment, energy absorptive material **62** fills in otherwise empty space of rotating core cup assembly **92**. Heat generated by energy produced by primary coil **54** which is not effectively inductively coupled to secondary coil **34** will tend to cause a temperature rise in other components of external antenna **52** and, possibly, the skin of patient **18**. At least a portion of this temperature rise can be blocked through the use of energy absorptive material **62**. Energy absorptive material **62** is chosen to absorb heat build-up in surrounding components and tend to limit further temperature increases. Preferably, energy absorptive material **62** is selected to be material which undergoes a state change at temperatures which are likely to be encountered as the temperature of surrounding components rises during energy transfer, e.g., charging, using external antenna **52**.

If it is a goal to limit the temperature of the skin of patient **18** to thirty-nine degrees Centigrade (39° C.), it is desirable to use of energy absorptive material **62** which has a state change at or near the temperature limit. In this example, the use of an energy absorptive material **62** having a state change in temperature area just below thirty-nine degrees Centigrade (39° C.), preferably in the range of thirty-five degrees Centigrade (35° C.) to thirty-eight degrees Centigrade (38° C.), can help limit the rise in the temperature of the skin of patient **18** to no more than the desired limit, in this example, thirty-nine degrees (39° C.).

As the temperature of surrounding components of external antenna **52** rise to a temperature which is just below the temperature at which energy absorptive material **62** changes state, at least a portion of further heat energy generated by primary coil **54** and surrounding components of external antenna **52** will go toward providing the energy necessary for energy absorptive material **62** to change state. As energy absorptive material **62** is in the process of changing state, its temperature is not increasing. Therefore, during the state change of energy absorptive material **62**, energy absorptive material **62** is serving to at least partially limit a further rise in the temperature of components of external antenna **52**. As the state change temperature of energy absorptive material has been preferably selected to be near or just below the temperature limit of the skin of patient **18**, energy absorptive material **62** will tend to limit the temperature components of external antenna **52** from reaching the temperature limit and, hence, will also tend to limit the temperature of the skin of patient **18** from reaching the maximum desired temperature limit.

In a preferred embodiment, energy absorptive material **62** is constructed from wax and, in particular, a wax which has change of state temperature of approximately the maximum temperature at which external antenna **52** is desired to reach, such as thirty-eight (38) or thirty-nine (39) degrees Centi-

18

grade. Thus, it is preferred that the wax material of which energy absorptive material is constructed melt at that temperature.

Inductive coupling between primary coil **54** of external antenna **52** and secondary coil of implantable medical device **16** is accomplished at a drive, or carrier, frequency, $f_{carrier}$, in the range of from eight (8) to twelve (12) kiloHertz. In a preferred embodiment, the carrier frequency $f_{carrier}$ of external antenna **54** is approximately nine (9) kiloHertz unloaded.

However, the inductive coupling between primary coil **54** of external antenna **52** and secondary coil **34** of implantable medical device is dependent upon the mutual inductance between the devices. The mutual inductance depends upon a number of variables. Primary coil **54** is preferably made from a coil of wire that has an inductance L and a series or parallel tuned capacitance C. The values of both inductance L and capacitance C are fixed. For instance, if the desired drive frequency, $f_{carrier}$, of the energy transfer system was to be 1 megaHertz and external antenna **52** had an independence of one microHenry, capacitance would be added so that the resonant frequency of the energy transfer system would equal that of the drive frequency, $f_{carrier}$. The total capacitance added can be found using the equation $f_{resonate}$ equals one divided by two times pi (π) times the square root of L times C where L is the inductance of the energy transfer system. In this example, the value of capacitance C required to tune external antenna **52** to resonate at the carrier frequency of 1 megaHertz is calculated as approximately 25 nanofarads.

However, when the electrical properties of external antenna **52** change, either by the reflected environment or due to a physical distortion or change in the composition of the external antenna **52**, the inductance, L, may be altered. The inductance, L, can be altered because it is made up of two separate parts. The first part is the self-inductance, L_{self} , of external antenna **52** at $f_{carrier}$. The second part is the mutual inductance, L_{mutual} , which is a measure of the change in current driving external antenna **52** and the magnetic effect, or "loading", which the environment has on external antenna **52**. When the electrical characteristics of the environment of external antenna **52** change, L_{self} remains constant while L_{mutual} varies. The effect of a change in the overall inductance, whether that change is from L_{self} or from L_{mutual} , is a change in the resonant frequency, $f_{resonate}$. Since C was chosen in order to have the resonant frequency, $f_{resonate}$, match the drive frequency, $f_{carrier}$, in order to increase the efficiency of energy transfer from primary coil **54** of external antenna **52** to secondary coil **34**, a change in either can result in the resonant frequency, $f_{resonate}$, being mismatched with the drive frequency, $f_{carrier}$. The result can be a less than optimum efficiency of energy transfer to implantable medical device **16**.

As the drive frequency, $f_{carrier}$, varies with respect to the resonant frequency, $f_{resonate}$, apparent impedance of the energy transfer system, as seen by primary coil **54**, will vary. The apparent impedance will be at a minimum when the drive frequency, $f_{carrier}$, exactly matches the resonant frequency, $f_{resonate}$. Any mismatch of the drive frequency, $f_{carrier}$, from the resonant frequency, will cause the impedance to increase. Maximum efficiency occurs when the drive frequency, $f_{carrier}$, matches the resonant frequency, $f_{resonate}$.

As the impedance of the energy transfer system varies, so does the current driving primary coil **54**. As the impedance of the energy transfer system increases, the current driving primary coil **54** will decrease since the voltage being applied to primary coil **54** remains relatively constant. Similarly, the

current driving primary coil **54** will increase as the impedance of the energy transfer system decreases. It can be seen then that point of maximum current driving primary coil **54** will be at a maximum when the impedance of the energy transfer system is at a minimum, when the resonant frequency, f_{resonate} , matches the drive frequency, f_{carrier} , and when maximum efficiency occurs.

The impedance of the energy transfer system can be monitored since the current driving primary coil **54** varies as a function of drive frequency, f_{carrier} . The drive frequency can be varied and the current driving primary coil can be measured to determine the point at which the impedance of the energy transfer system is at a minimum, the resonant frequency, f_{resonate} , matches the drive frequency, f_{carrier} , and when maximum efficiency occurs.

In a preferred embodiment, instead of holding the drive frequency, f_{carrier} , constant for a nominal resonant frequency, f_{resonate} , the drive frequency, f_{carrier} , is varied until the current driving primary coil **54** is at a maximum. This is not only the point at which the impedance of the energy transfer system is at a minimum but also the point at which maximum efficiency occurs.

Maximum efficiency is not as important in systems, such as telemetry systems, which are utilized in a static environment or for relatively short periods of time. In a static environment, the resonant frequency, f_{resonate} , may be relatively invariable. Further, efficiency is not terribly important when energy or information transfer occurs over a relatively short period of time.

However, transcutaneous energy transfer systems can be utilized over extended periods of time, either to power the implanted medical device **16** over an extended period of time or to charge a replenishable power supply within implanted medical device **16**. Depending upon capacity of the replenishable power supply and the efficiency of energy transfer, charging unit **50** can be utilized for hours and typically can be used as patient **18** rests or over night as patient **18** sleeps. Further, over the extended period of time in which charging unit **50** is utilized, external antenna **52** is affixed to the body of patient **18**. As patient **18** attempts to continue a normal routine, such as by making normal movement or by sleeping, during energy transfer, it is difficult to maintain external antenna **52** in a completely fixed position relative to secondary coil **34**. Movement of external antenna **52** with respect to secondary coil **34** can result in a change in mutual inductance, L_{mutual} , a change in impedance and a change in the resonant frequency, f_{resonate} . Further, any change in spatial positioning of the energy transfer system with any external conductive object, any change in the characteristics of external antenna **52**, such as by fractures in magnetic core **58**, for example, a change in the charge level of rechargeable power source **24** of implantable medical device **16** or a change in the power level of charging unit **50**, all can result in a change of mutual inductance, L_{mutual} .

In a preferred embodiment, drive frequency, f_{carrier} , is varied, not only initially during the commencement of energy transfer, e.g., charging, but also during energy transfer by varying the drive frequency, f_{carrier} , in order to match the drive frequency, f_{carrier} , with the resonant frequency, f_{resonate} , and, hence, maintaining a relatively high efficiency of energy transfer. As an example, drive frequency, f_{carrier} , can be constantly updated to seek resonant frequency, f_{resonate} , or drive frequency, f_{carrier} , can be periodically updated, perhaps every few minutes or every hour as desired. Such relatively high efficiency in energy transfer will reduce the amount of time charging unit **50** will need to be operated, for

a given amount of energy transfer, e.g., a given amount of battery charge. A reduced energy transfer, or charging, time can result in a decrease in the amount of heating of implanted medical device **16** and surrounding tissue of patient **18**.

In a preferred embodiment, external charging device **48** incorporates temperature sensor **87** in external antenna **52** and control circuitry in charging unit **50** which can ensure that external antenna **52** does not exceed acceptable temperatures, generally a maximum of thirty-eight degrees Centigrade (38° C.). Temperature sensor **87** in external antenna **52** can be used to determine the temperature of external antenna **52**. Temperature sensor **87** can be positioned in close proximity to thermally conductive material **62** in order to obtain reasonably accurate information on the temperature of the external surface of external antenna **52** contacting patient **18**. Preferably, temperature sensor **87** is affixed to thermally conductive material **62** with a thermally conductive adhesive. Thermally conductive material **62** smoothes out any temperatures differences which otherwise might occur on the surface of external antenna **52** contacting patient **18**. Positioning temperature sensor **87** in the proximity or touching thermally conductive material **62** enables an accurate measurement of the contact temperature.

Control circuitry using the output from temperature sensor **87** can then limit the energy transfer process in order to limit the temperature which external antenna **52** imparts to patient **18**. As temperature sensor **87** approaches or reaches preset limits, control circuitry can take appropriate action such as limiting the amount of energy transferred, e.g., by limiting the current driving primary coil **54**, or limiting the time during which energy is transferred, e.g., by curtailing energy transfer or by switching energy transfer on and off to provide an energy transfer duty cycle of less than one hundred percent.

When the temperature sensed by the temperature sensor is well below preset temperature limits, it may be acceptable to report the temperature with relatively less precision. As an example, if the temperature sensed by temperature sensor **87** is more than two degrees Centigrade (2° C.) away from a preset limit of thirty-eight degrees Centigrade (38° C.), it may be acceptable to know the temperature with an accuracy of three degrees Centigrade (3° C.).

However, when the temperature of external antenna **52** approaches to within two degrees Centigrade (2° C.), it may be desirable to know the temperature with a much greater accuracy, for example, an accuracy of within one tenth of one degree Centigrade (0.1° C.).

It is generally difficult, however, to produce a temperature which has a high degree of accuracy over a very broad temperature range. While a temperature sensor can easily be produced to provide a resolution within one-tenth of one degree Centigrade (0.1° C.) over a relatively narrow range of temperatures, it can be difficult to produce a temperature sensor providing such a resolution over a broad range of temperatures.

In a preferred embodiment, a dual range temperature sensor is utilized. This temperature sensor has a first, broad, less accurate range of measurement from thirty-one degrees Centigrade (31° C.) to forty degrees Centigrade (40° C.) having an accuracy within three degrees Centigrade (3° C.). Further, this temperature sensor has a second, narrow, more accurate range of measurement over four degrees Centigrade (4° C.), from thirty-six degrees Centigrade (36° C.) to forty degrees Centigrade (40° C.), having an accuracy within one-tenth of one degree Centigrade (0.1° C.).

21

FIG. 16 illustrates a preferred embodiment of a dual range temperature sensor utilizing temperature sensor 87. Temperature sensor 87, located in external antenna 52, is coupled to amplifier 170 which has been pre-calibrated to operate only in the range of from thirty-six degrees Centigrade (36° C.) to forty degrees Centigrade (40° C.). Components of amplifier 170 have an accuracy reflecting a temperature within one-tenth of one degree Centigrade (0.1° C.). The analog output of amplifier 170 is sent to analog-to-digital converter 172 producing a digital output 173 having an accuracy of one-tenth of one degree Centigrade (0.1° C.). The analog output of amplifier 170 is also sent to comparator 174 which compares the analog output against a known reference voltage 176 which is set to a predetermined level to produce a positive output 178 when temperature sensor 87 reflects a temperature of thirty-eight degrees Centigrade (38° C.), the maximum temperature permitted for external antenna 52. Control logic in charging unit 50 can then take appropriate action to limit further temperature increases such as by ceasing or limiting further energy transfer and/or charging. Temperature sensor 87 is also coupled to amplifier 182. Components of amplifier 182 have an accuracy reflecting a temperature within three degrees Centigrade (3° C.), much less accuracy than amplifier 170, but amplifier 182 can operate over the much larger temperature range of thirty-one degrees Centigrade (31° C.) to forty-five degrees Centigrade (45° C.). The output of amplifier 182 is sent to analog-to-digital converter 184 producing a digital output 186 having an accuracy of three degrees Centigrade (3° C.).

Some or all of the various features of implantable medical device 16 and charging unit 50 described enable a system for transcutaneous energy transfer having a relatively high efficiency of energy transfer, especially in situations involving some latitude of maladjustment of external antenna 52 with secondary coil 34. High efficiency of energy transfer can enable a rechargeable power source 24 of implantable medical device 16 to be charged, or recharged, within a shorter period of time than would otherwise be possible. Alternatively or in addition, high efficiency of energy transfer can enable transcutaneous energy transfer to occur at higher rate than would otherwise be possible since more of the energy generated by charging unit 50 is actually converted to charging rechargeable power source 24 instead of generating heat in implanted medical device 16 and/or surrounding tissue of patient 18. Alternatively or in addition, high efficiency of energy transfer can result in lower temperatures being imparted to implanted medical device 16 and/or surrounding tissue of patient 18. Alternatively or in addition, high efficiency of energy transfer can enable a greater degree of maladjustment of external antenna 52 with secondary coil 34 effectively resulting in patient 18 being able to be more ambulatory.

Thus, embodiments of the external power source for an implantable medical device having an adjustable magnetic core and system and method related thereto are disclosed. One skilled in the art will appreciate that the present invention can be practiced with embodiments other than those disclosed. The disclosed embodiments are presented for purposes of illustration and not limitation, and the present invention is limited only by the claims that follow.

What is claimed is:

1. A medical system, comprising:
 - an implantable medical device;
 - an external charging device configured to transcutaneously transfer energy to the implantable medical device comprising;

22

a sensor configured to measure a temperature indicative of heat resulting from the transcutaneous transfer of energy to the implantable medical device;

a control circuit configured to compare the measured temperature to a programmable limit and to control the transfer of energy based on the comparison; and

a memory configured to store the programmable limit.

2. The system of claim 1, wherein the external charging device comprises an external antenna and wherein the sensor is carried by the external antenna.

3. The system of claim 2, wherein the sensor is thermally-coupled to a surface of the external antenna to measure a temperature to which a patient is being exposed.

4. The system of claim 1, wherein the control circuit is configured to adjust a rate at which energy is transferred to the implantable medical device.

5. The system of claim 1, further comprising a primary coil, and wherein the control circuit is configured to limit the current driving the primary coil.

6. The system of claim 1, wherein the control circuit is configured to limit the time during which energy is transferred to the implantable medical device.

7. The system of claim 1, wherein the control circuit is configured to alternate between initiating the transcutaneous transfer of energy to the implantable medical device and terminating the transcutaneous transfer of energy to the implantable medical device.

8. A method, comprising:

transferring, via an external charging device, energy transcutaneously to an implantable medical device;

sensing, via a sensor, a temperature indicative of heat resulting from the transcutaneous transfer of energy to the implantable medical device;

obtaining a programmable limit from a memory;

comparing, via a control circuit, the temperature to the programmable limit; and

controlling the transfer of energy based on the comparison.

9. The method of claim 8, wherein controlling the transfer of energy based on the comparison comprises adjusting a rate at which energy is transcutaneously transferred to the implantable medical device based on the comparison.

10. The method of claim 8, wherein transferring, via external charging device, energy transcutaneously to an implantable medical device comprises transferring energy via a primary coil of the external charging device, and wherein controlling the transfer of energy based on the comparison comprises limiting the current driving the primary coil of the external charging device based on the comparison.

11. The method of claim 8, wherein controlling the transfer of energy based on the comparison comprises limiting the time during which energy is transcutaneously transferred to the implantable medical device based on the comparison.

12. The method of claim 8, wherein controlling the transfer of energy based on the comparison comprises alternating between terminating the transcutaneous transfer of energy to the implantable medical device and initiating the transcutaneous transfer of energy to the implantable medical device.

13. The method of claim 8, wherein controlling the transfer of energy based on the comparison comprises limiting a time during which energy is transferred to the implantable medical device.

23

14. The method of claim 8, further comprising modifying the programmable limit to fit then-current circumstances associated with the transcutaneous transfer of energy to the implantable medical device.

15. The method of claim 8, wherein the implantable medical device comprises a rechargeable power source, and further comprising transcutaneously transferring energy from the external charging device to charge the rechargeable power source.

16. The method of claim 8, wherein sensing, via a sensor, a temperature indicative of heat resulting from the transcutaneous transfer of energy to the implantable medical device comprises sensing, via a sensor, a temperature of the external charging device during the transcutaneous transfer of energy to the implantable medical device.

17. The method of claim 8, wherein sensing, via a sensor, a temperature indicative of heat resulting from the transcutaneous transfer of energy to the implantable medical device comprises sensing, via a sensor, a temperature of a surface of the external device during the transcutaneous transfer of charging energy to the implantable medical device.

18. A medical system, comprising:

an implantable medical device;

means for transcutaneously transferring charging energy to the implantable medical device;

means for measuring a temperature indicative of heat resulting from the transcutaneous transfer of charging energy to the implantable medical device;

24

means for comparing the measured temperature to a programmable limit;

means for controlling the transfer of charging energy based on the comparison; and storage means for storing the programmable limit.

19. A medical system, comprising:

an external device configured to transcutaneously transferring charging energy to an implantable medical device;

a sensor configured to measure a temperature indicative of heat resulting from the transcutaneous transfer of charging energy to the implantable medical device;

a control circuit configured to compare the measured temperature to a programmable limit and to control the transfer of charging energy based on the comparison; and

a memory configured to store the programmable limit.

20. The medical system of claim 19, wherein the control circuit is configured to alternate between initiating the transcutaneous transfer of charging energy to the implantable medical device and terminating the transcutaneous transfer of charging energy to the implantable medical device.

21. The medical system of claim 19, wherein the programmable limit is under software control.

22. The medical system of claim 1 wherein the programmable limit is under software control.

* * * * *